PENNSYLVANIA COLLEGE FOR WOMEN, PITTSBURGH
ELIAM HUSTRAT SICUT
AD ARTEM LAPIDES

Digitized by the Internet Archive
in 2011 with funding from
LYRASIS Members and Sloan Foundation

http://www.archive.org/details/pennsylvanian19421943penn

The Pennsylvanian

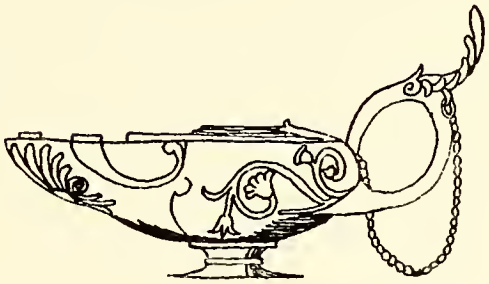

PUBLISHED BY THE

Senior and Junior Classes

OF

Pennsylvania College for Women

1942 1943

ANDREW MELLON HALL

Presented by Mr. and Mrs. Paul Mellon in memory of the late
Andrew W. Mellon

Presentation . . .

Now
In our time
When this our world
Is wrapped in night
Will you remember the lamp
Ever burning,
The still small flame?

Will you remember
The printed words in books,
The illimitable mysteries
Unfolded in the test tube,
The subtleties of pigment and of tone?
Sun and shadow on old ivy,
Pools of lamplight on a winding road,
The legend of the tower,
The meaning of these symbols in your life,
Will you remember
When the night is dark?

Now
In our time
When this our world
Is wrapped in night,
Will you remember the lamp
Ever burning,
The still small flame?

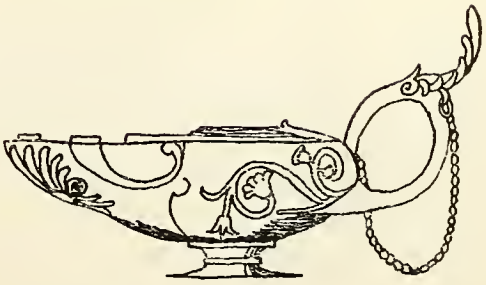

MR. AND MRS. PAUL W. MELLON

Dedication . . .

It is to the guardian of the lamp
The indefatigable spirit
Who pours the oil
Into the secret chamber,
Who with careful fingers
Polishes the globe,
Who trims the wick,
And then
With exultation in his heart
Lifts the whole on high
So that the traveler
May see its light
Gleaming on the roadway
And guide his steps thereby—
It is to the guardian of the lamp
That praise and humble thanks
Are due.

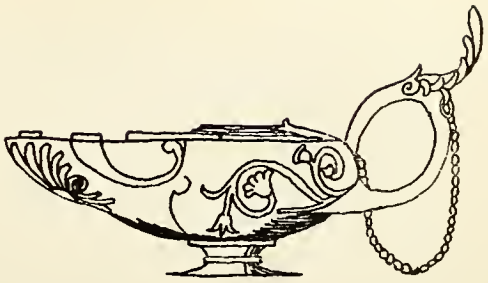

JAMES LAUGHLIN
MEMORIAL LIBRARY

LOUISE C. BUHL
HALL OF SCIENCE

LOUISE V. KUHL
HALL OF SCIENCE

DILWORTH HALL

Administration

HERBERT LINCOLN SPENCER, A.B., A.M., Ph.D.
President

MARY HELEN MARKS, A.B., A.M., L.H.D.
Dean

DOROTHY M. ANDREW, A.B., A.M., Ph.D.
Assistant Professor of Psychology

GERTRUDE N. AYARS, Mus.B.
Instructor in Music

NITA L. BUTLER, A.B., A.M., Ph.D.
Professor of Greek and Latin and Acting Head of the Department of Classical Languages

HELEN CALKINS, A.B., A.M., Ph.D.
Professor of Mathematics and Head of the Department of Mathematics

EARL B. COLLINS, Mus.B.
Instructor in Organ

CARLL W. DOXSEE, A.B., A.M., Ph.D.
Professor of English and Head of the Department of English

MARGARET T. DOUTT, B.S., M.S., Ph.D.
Associate Professor of Biology

LABERTA DYSART, A.B., A.M.
Assistant Professor of History

ANNA L. EVANS, A.B., A.M., Ph.D.
Professor of History and Head of the Department of History

IRENE D. FERGUSON, M.D.
College Physician

ELEANOR GRAHAM, A.B., M.Ed.
Instructor in Physical Education

MARION L. GRIGGS, A.B., A.M., Ph.D.
Assistant Professor of French

HANNA GUNDERMAN, A.B., M.Ed.
Assistant Professor of Secretarial Studies

LILLIE B. HELD. A.B., A.M.
Assistant Professor of Music

HAROLD L. HOLBROOK, B.S., Ph.D.
Lecturer in Education and Head of the Adjustment Institute of Pittsburgh

VANDA E. KERST
Professor of Speech and Head of the Department of Speech

JAMES S. KINDER, B.S., A.M., Ph.D.
Professor of Education and Head of the Departments of Education and Psychology

MARION LASKEY, A.B.
Instructor in Biology

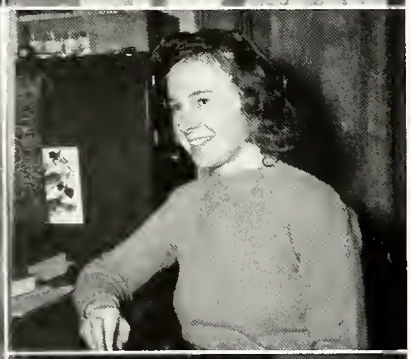

PHYLLIS C. MARTIN, B.S., M.S., Ph.D.
Assistant Professor of Biology and Acting Head of the Department of Biology

EDWARD W. MONTGOMERY, A.B., A.M., Ph.D.
Professor of Sociology and Head of the Departments of Sociology and Economics

MARGUERITE M. OWENS, B.S., A.M.
Assistant Professor of French

ELIZABETH D. PIEL, A.B., A.M., Ph.D.
Assistant Professor of German

VIVIAN M. RAND, B.S., A.M.
Instructor in English

MARGARET ROBB, A.B., A.M., Ph.D.
Assistant Professor of Speech

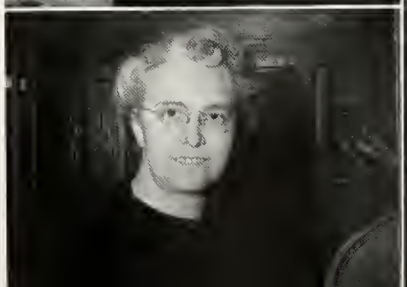

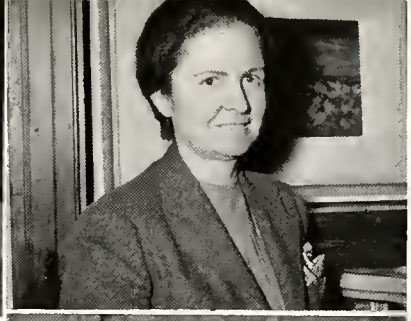

ALLEN W. SCHOLL, B.S., M.S., Ph.D.
Instructor in Chemistry

MARY I. SHAMBURGER, A.B., A.M.
Assistant Professor of English

HAZEL C. SHUPP, A.B., Ph.D.
Assistant Professor of English and Director of Publicity

RUTH E. STAPLES, A.B., A.M.
Instructor in Spanish

ELMER E. STICKLEY, B.S.
Instructor in Physics

EFFIE L. WALKER, A.B., A.M.
Assistant Professor of History

EARL K. WALLACE, B.S., A.M., Ph.D.
Professor of Chemistry and Head of the Department of Chemistry and Physics

HELENE WELKER, A.B.
Assistant Professor of Music and Chairman of the Department of Music

KENNETT W. YEAGER, A.B., A.M.
Instructor in Economics and Sociology

SARA ANDERSON, A.B.
Secretary to the President

ETHEL C. BAIR, A.B.
House Director, Woodland Hall

MARION M. BENN
House Director, Berry Hall

JOSEPHINE CAMPBELL, A.B.
Field Secretary

MRS. SAMUEL A. GILMORE
House Director, Mellon Hall

KATHERINE L. HARRISON, R.N.
Resident Nurse

GLADYS M. HOWELL
Accountant

INA V. HUBBS, B.S.
Assistant Librarian

HARRIET D. McCARTY, A.B.
Librarian

MARY I. McFARLAND, A.B.
Recorder

ETTA MUELLER
Assistant Accountant

VERA L. MOWRY, A.B., A.M.
Secretary of 1940 Building and Endowment Fund

DOROTHY H. WATKINS, A.B., A.M.
Secretary to the Dean

ANNA L. WIEGAND
Manager of Book Store

IRMA AYERS, B.S.
Instructor in Home Economics

HELEN G. ERRETT, A.B., A.M.
Assistant Professor of Physical Education

OLIVE O. HARRIS, B.S., M.Ed.
Instructor in Education

RALPH LEWANDO
Instructor in Violin

N. R. HIGH MOOR, B.L., M.A., D.D.
Lecturer in Religious Education

CHESTER C. O'NEIL
Superintendent of Buildings and Grounds

MARGARET F. PERRY, A.B.
Alumnae Secretary

SAMUEL ROSENBERG, A.B.
Instructor in Applied Art

DOROTHY A. SHIELDS, A.B., A.M., Ph.D.
Assistant Professor of Economics and Sociology

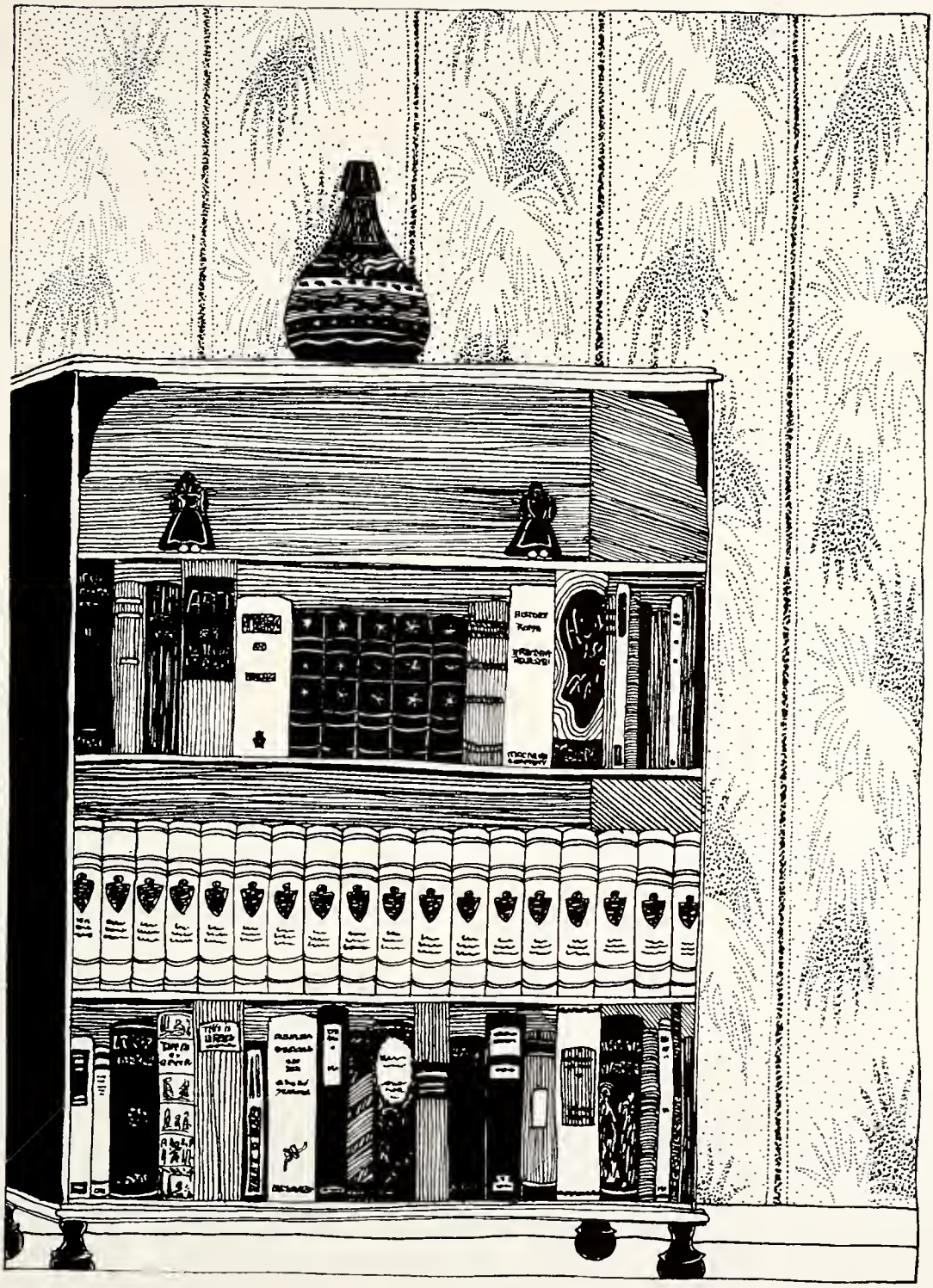

Senior Class

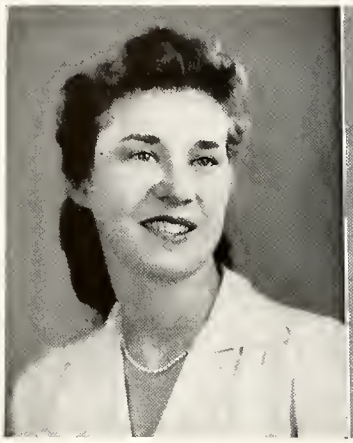

ANNA L. ADAMS

Bolero
Hospital laboratory
"What do you seek, so pensive and silent . . . "
White hyacinths

DOROTHY MARY ANDREWS

Long sweaters and moccasins
"With thee conversing I forget all time"
"Dottie"
Emeralds on gold crepe

MARGARET ANDERSON

"Mauky"
Knee guards and hockey sticks
"Jill-o'er-the-ground is purple and blue"
Sunshine and salt-spray

MARDEN MANCHESTER ARMSTRONG

"Making poetry out of a bit of moonlight . . . "
Winnie-the-Pooh
Walking in the rain
Lavendar and mint leaves

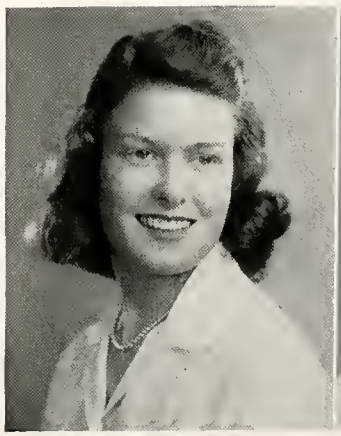
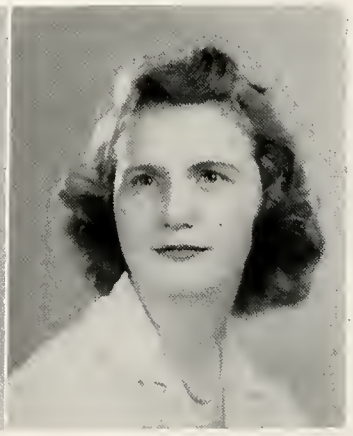

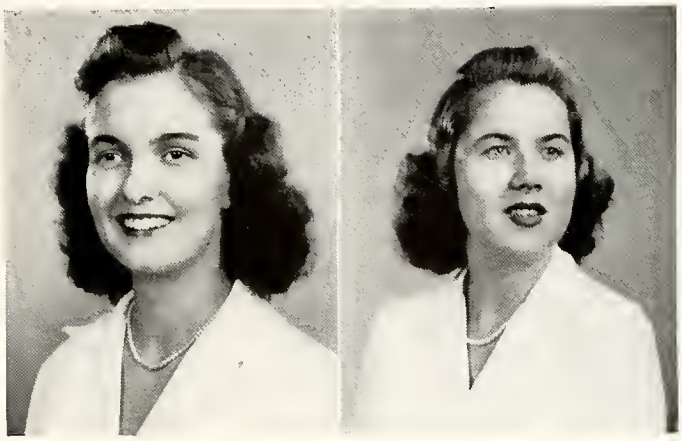

BETTY JANE BAKER

Wedding bells
Creamy porcelain and gleaming silver
Queen Mab
"Moonlight loveliness upon a hill . . ."

CAROL GILLETTE BOSTWICK

"Bossie"
Yellow sweaters and pigskin gloves
The flash of a green convertible
Sassie on a leash

MARY ELIZABETH BALMER

"Mary Lib"
Creamy shoulders above Dubonnet velvet
Windflowers and bluebells
My dachshund "Fran"

JEAN STURGIS BURCHINAL

"Burchie"
New Yorker and Cocktails for Two
Black immortal ink
"He hath a killing tongue and a silent sword"

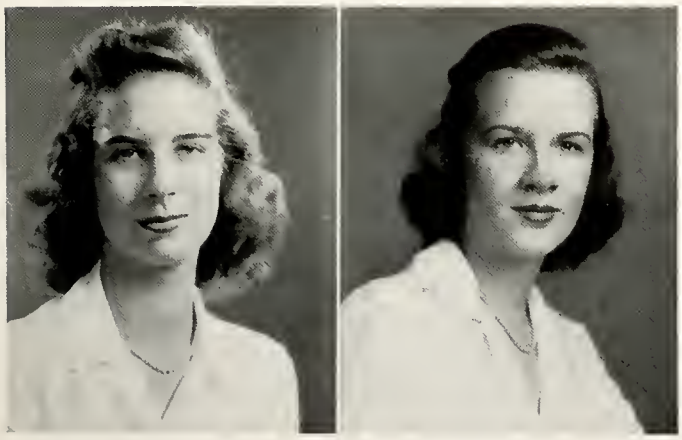

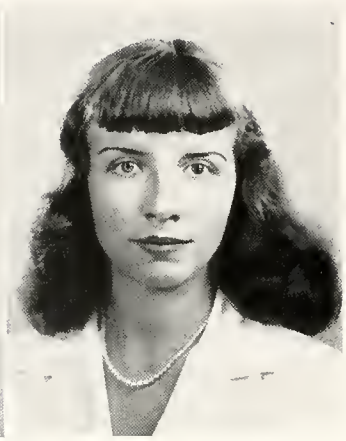

JANE LOUISE CHANTLER

Moonstones
"Never a dull moment . . . "
Blue-eyed babies
Gardenias and pink tulle

BETSY DEARTH COLBAUGH

"Borne on the drift of blossoms . . . "
Gold lame
Vogue
A diamond sparkling in the light

FRANCES LEE BURGE

Piquant
"Bridal Song", from Lohengrin
Locket on a chain
Evenings in black satin

GLADYS OLIVIA COOPER

Duetto
Hearts and diamonds
Willow by a stream
"Life is a glorious cycle of song . . . "

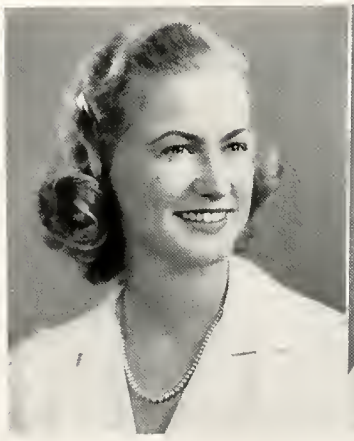

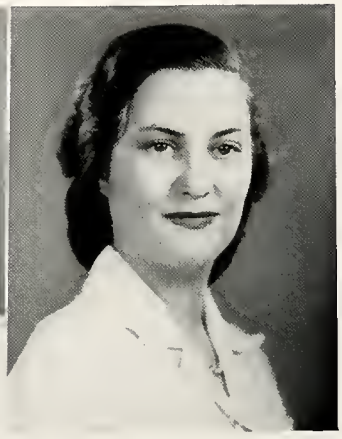

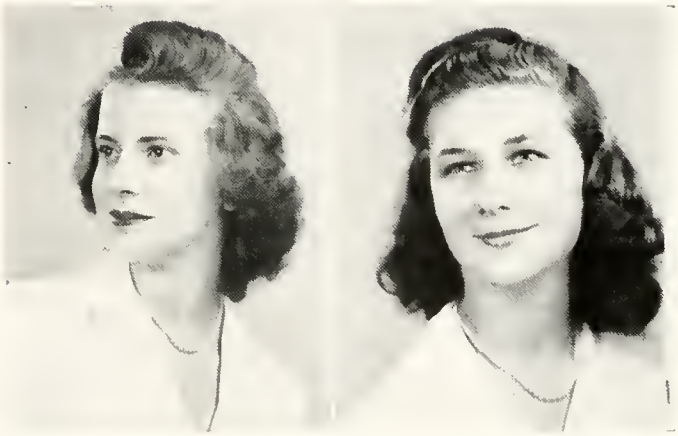

ELLEN BLACKBURN COPELAND

"Copey"
Orchids on lynx
Modern design
"The stars are her attendants . . . "

VIRGINIA HELEN CROUCH

White star
"Ginny"
Fan in green wool
"Wise and laughing eyes . . . "

ALISON CROFT

The Southern Club
"Sunny"
Typewriters and dictophone rolls
Blue and dubonnet

MARY KATHERINE CULLEY

Amber hair
Magnolias under a southern sky
College pennants
"Patsy"

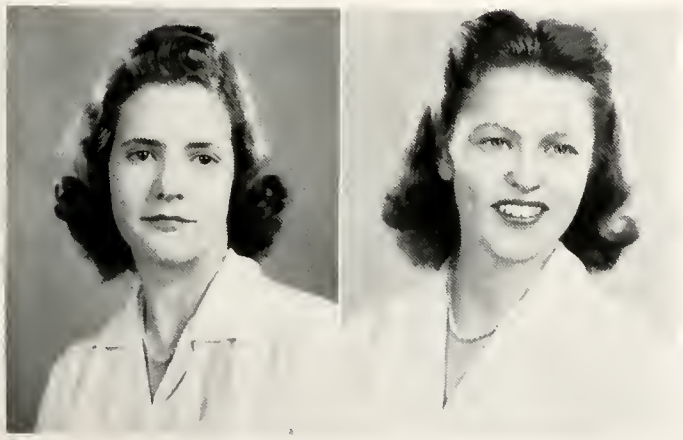

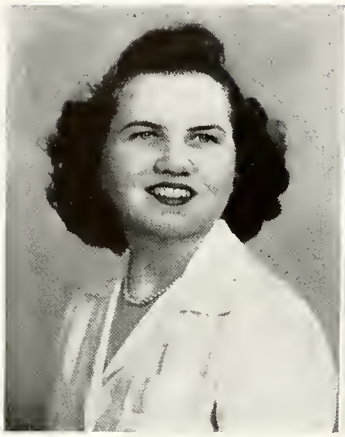

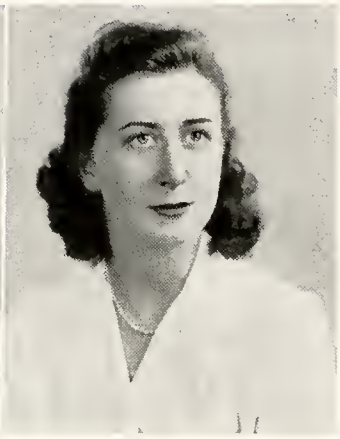

MARY PATRICIA DAVID

Cherubim
Italian spaghetti and organ music
"Mary Pat"
Test tubes and Bunsen burners

RUTH M. DEMMLER

"Demi"
Penguins and water colors
White collar girl
"Order is a lovely thing . ' . "

DOROTHY JANE DAVIES

Infectious giggle
April violets
Porgy and Bess
"Blue as a Quaker maid . . . "

BEATRICE ELIZABETH DOBSON

Mother of pearl and minted gold
"Bea"
Football games at Michigan
Afternoons in a blue convertible

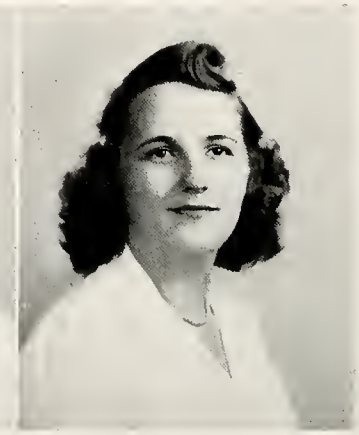

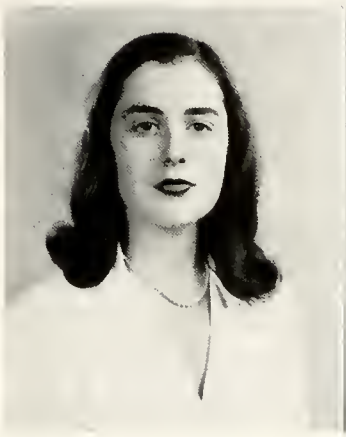

ANNE KILGOUR DRIVER

Red camellia
Rembrandt
Pine trees and falling snow
Plaid shirt and blue jeans

JEAN ELIZABETH FARIS

The Little Minister
White brocade and pearls
Droll humor
Quill pen and green ink

DOROTHY LOUISE EVANS

"Dottie Lou"
Nutbrown suede
White roses and mistletoe
Promising journalist

BETTY JANE GAHAGEN

Sweet enthusiast
Orpheus at a golden harp
Dinner gowns and violets
"Follow the gleam . . ."

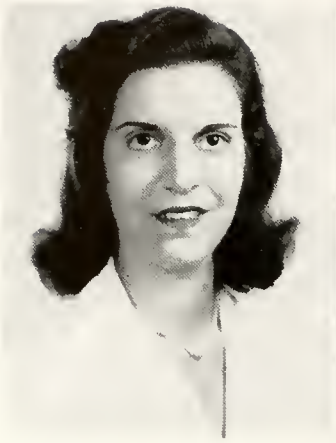

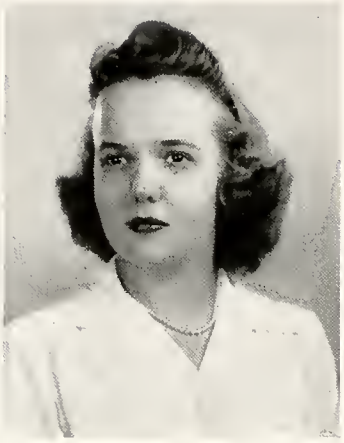

ELEANOR JANE GLICK

"Such a character!"
Silver fox and black crepe
Harper's Bazaar
Coke and pretzels

MARY JANE HARTER

"Rubies at her wrists . . . "
Calla lilies in an alabaster vase
Houseparty weekends
Matching coats and hats

MARGARET CLIFTON GRAHAM

Candlelight and orchids
"Margie"
Black-and-white teddy bears
June morning

ELIZABETH LORD HAZELTINE

Spring in Connecticut
"Betty"
Cinnamon toast and tea
Helena Rubenstein's Town

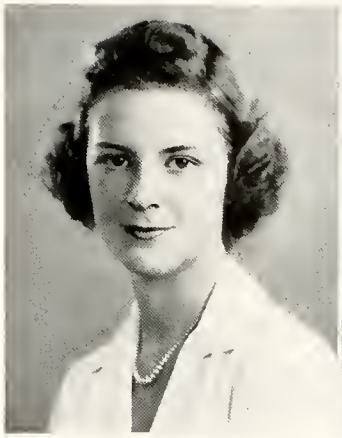

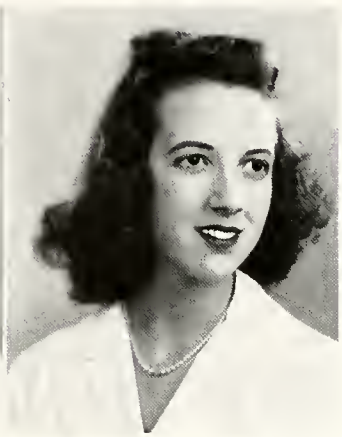

ETHEL LOUISE HERROD

Tigers and tennis
Iris eyes
Lacquered fingertips against a crystal goblet
Wedding bells

MARGARET ELIZABETH HIBBS

Copper-colored nasturtiums
"Hibby"
Philosophy and politics
"For every sorrow in life there is a joy"

MARJORIE IRENE HIGGINS

Bright Penny
Flair for the original
The Velveteen Bunny
Blue fox and red jersey

GRACE MARY HORTON

Ring on her finger
Scarlet gown and gold
"Tales from the Vienna Woods"
Yellow chrysanthemums

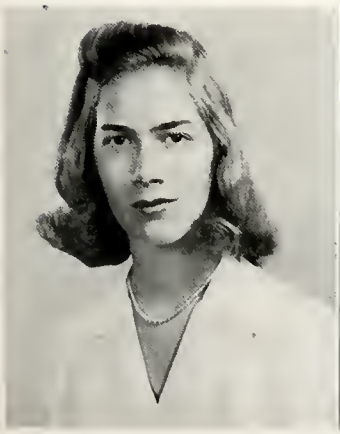

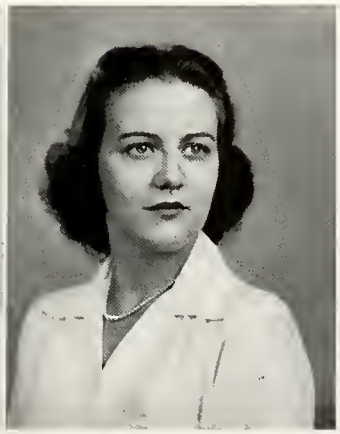

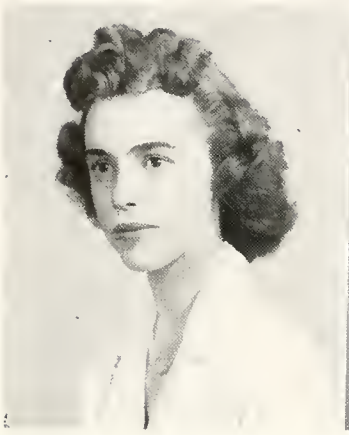

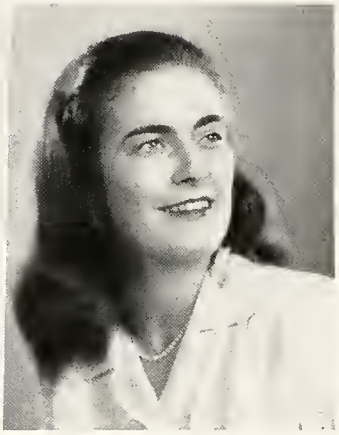

MARY JANET HYLAND

Dancing in the dark
Je Reviens
"Mija"
Golden aureole

MARY ANN MACKEY

Sparkling eyes
Musical turntable
Yarn and knitting needles
Pom-poms on leopard

PHYLLIS ALBERTA KEISTER

Shining blades and riding boots
Weekends at the farm
Casual
Cinderella ball

BARBARA JANE MAERKER

"Bobby"
Gavel and gown
Gladiolus in a blue bowl
"What look is more delightful than the smile . . . "

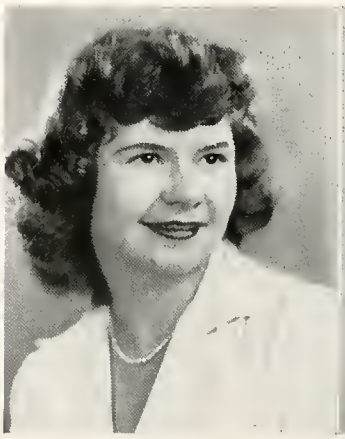

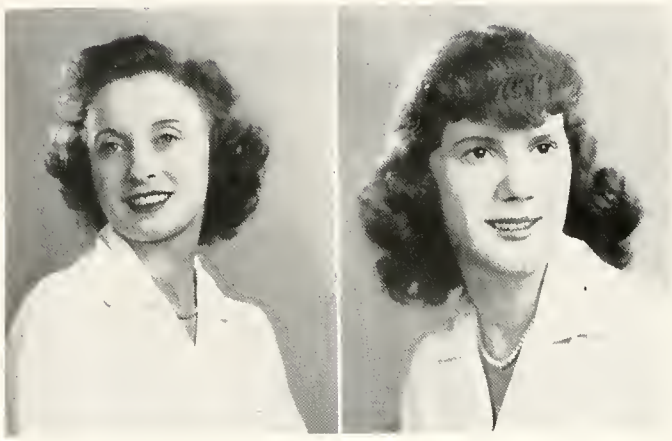

MARGARET LOUISE MATHENY

"Peggy"
"For she was the maker of the songs she sang . . . "
Golden charm
Moonlight and marquisette

JANE SCOTT McCLUNG

Shalimar
Glamour in swingtime
Penn State houseparties
Red tortoise shell

ALICE WOOD McKAIN

Mercury in high gear
Alligator and plaids
"These long patrician hands . . . "
Ripe wheat and poppies

HARRIET NIMICK McKNIGHT

Summers at Bowling Green
"Hattie"
Cameo on black velvet
Christmas Night

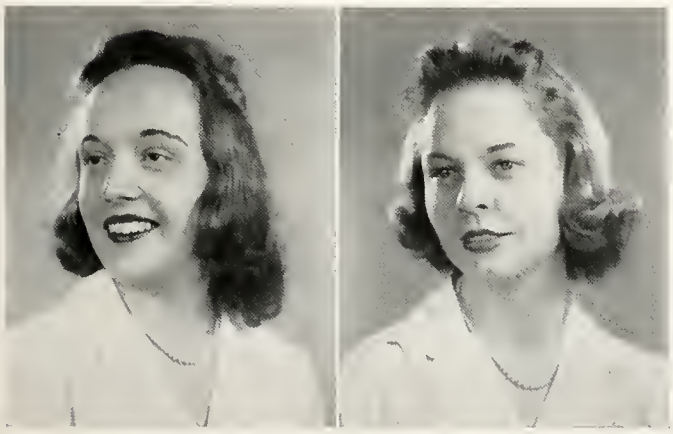

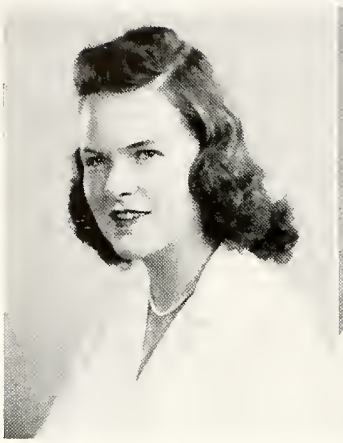

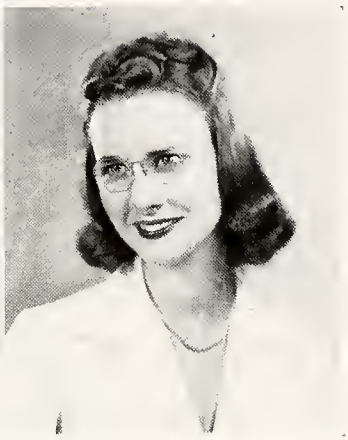

MARY JEAN MILLER

Sparkling repartee
Moonlight and silver shadows
Wind on the lake
Confetti

KATHRYN ELIZABETH MORSE

"White heart flame of polished silver"
Spray of violets
"Kay"
A neatly ordered row of books

HELEN RUTH MOORE

Log fires and sleigh rides
Largo
Midnight blue
Slim, blond Lorelei

JANET RUMSEY MURRAY

"Slim"
Citronade at a sidewalk cafe
"Then mix't a laughter with the serious stuff . . . "
Tulip gardens

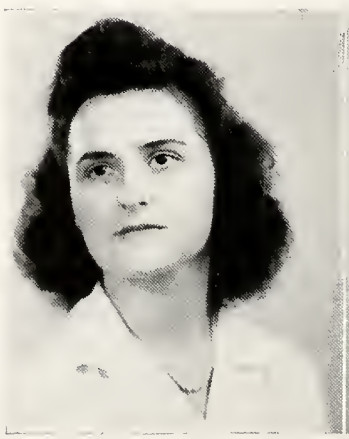

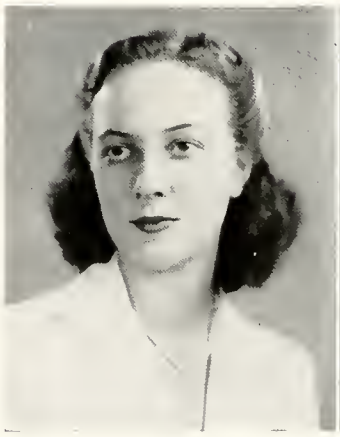

MARJORIE ANN NORRIS

"Midge"
Pink-and-white peppermint sticks
Vivacity in emerald
Music-box minuet

JOAN MYERS

Apple blossoms
"Jonnie"
White clouds drifting
"God's in His heaven . . . "

JEAN McDONALD PATTERSON

Dresden shepherdess
"Apple-scented rain . . . "
Fiesta Queen
Long pearls and dickies

RUTH VERLINDA NOTZ

"A host of golden daffodils . . . "
Hypericn in blue velvet
Pastorale
Youthful scientist

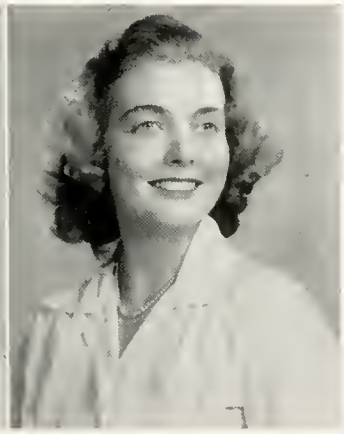

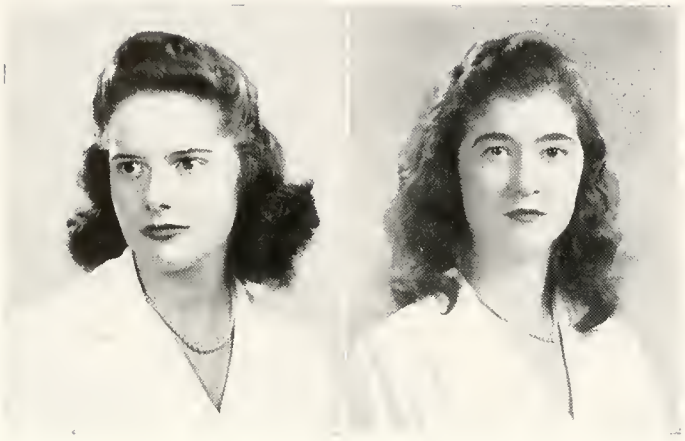

RUTH REDMAN PATTON

Quince blossoms in old pewter
"Pat"
Flute notes on the evening air
Ten pins

DOROTHY RUTH PURKISS

Flemish tapestry and kittens
Concerto on a starlit night
"Dottie"
Asters in a china bowl

ALICE BARRETT PROVOST

"So shalt thou always live jollily . . . "
Gamine
"What would you do if . . . "
Puck in white wool

ELIZABETH MAUDE ROWSE

"Nickie"
Impromptu
"The leaves do rustle for you . . . "
White doves and an organ prelude

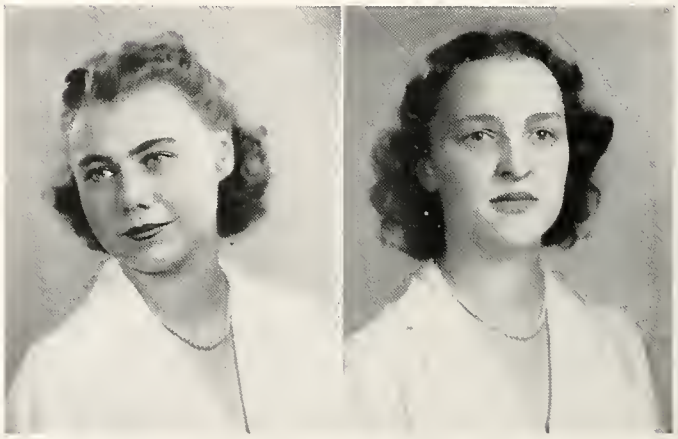

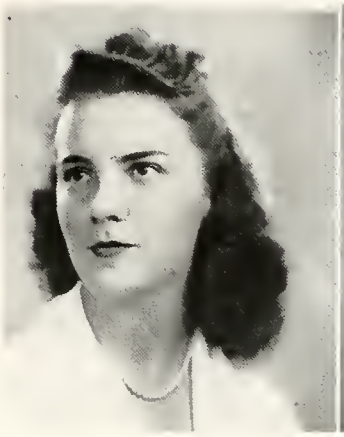

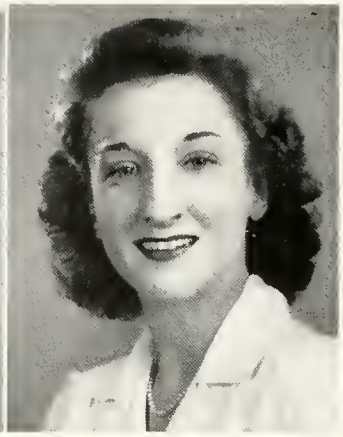

ANNA ELIZABETH SAYLOR

"Anna Betty"
Anchors Aweigh
Chypre
"White hawthorne, strange in the night-time . . . "

ELIZABETH ANN SHIPLEY

"Bebe"
Ivy leaves and boxwood
Red wine in old crystal
"All things are in yourself . . . "

HELEN SHELLKOPF

White birch by a stream
"Shelky"
"With eyes that brim with laughter . . . "
Flame-red and Tabu

JESSIE FRANCES SHOOK

Evening primrose
Persian kitten on a silken cushion
"Pungence of sealed spice jars . . . "
Chocolate parfait

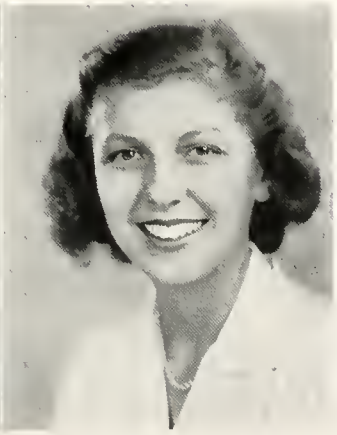

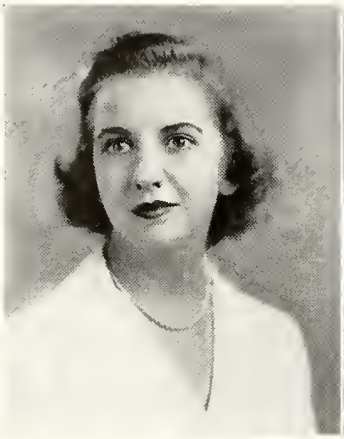

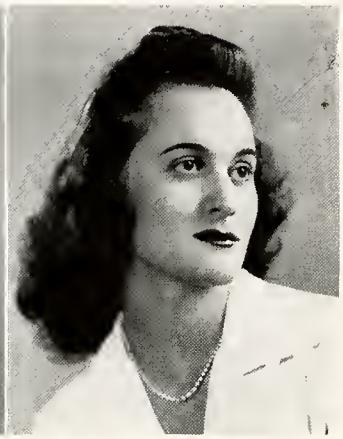

MARY MITCHELL SINGER

White gulls wheeling
"If there's a dream I'll live it . . . "
Sapphire and silver
Charcoal sketches

MILDRED MARGARET STEWART

"Midge"
Perfume bottles on a mirrored tray
Quilted robe and fur slippers
White plume

CLAIRE ELIZABETH STEWART

Rhapsody on a Windy Night
Dogwood and chestnut
"This ring I wear . . . "
Obligato

MARY KATHRYN STRATHEARN

"Mary Kay"
Duchess of York
"A mind serene for contemplation . . . "
Blue larkspur

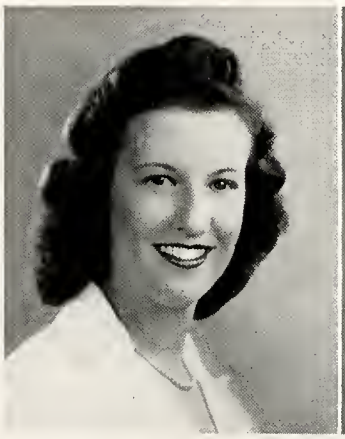

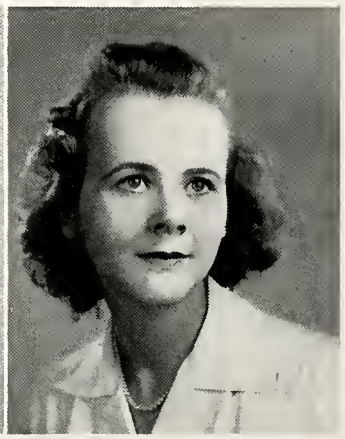

FLORENCE MARIE SUCCOP

"Florry"
Sweet versatility
Lofty cathedrals and organ music
Ring and the Rose

DOROTHY EDITH VALE

Idealist
Flame opal and jade
"Life should be blithe and very gay . "
Pot pourri

SARA ANN THOMAS

"Sally"
Bow and cello
"Crisp sea sunshine . . . "
Crayons and colored paper

JOYCE JOHNSTON WALLIS

"Wally"
Box coats and Brooks sweaters
The pen on the page
Rapunzel in pale green gloves

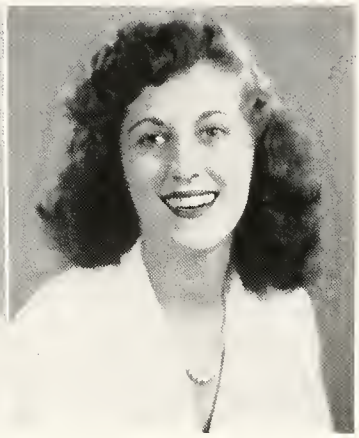

JULIA FRANCES WHELDON

"Julie"
Pringle sweaters and matching socks
"Oh, world, I cannot hold thee close enough . . . "
Brown orchids and sun yellow

ELIZABETH JANE WILMOT

Mid-summer night's dream
"A red bird dipped in sunrise . . . "
Tailored jackets
Twines her hair with the constellations

EILEEN RUTH WESSEL

"Now to the singer comes the song . . "
Dances from Prince Igor
Inveterate collector
Dolphin in a sunny sea

MARJORIE WOOD YEARICK

"Margie"
Alice Blue Gown
"Wedding bells and rice . . . "
Tripod and flash bulbs

MINA MARIE WOY

Autumn Nocturne
Palette and brush
Wee Willie Winkie
Red damask at dusk

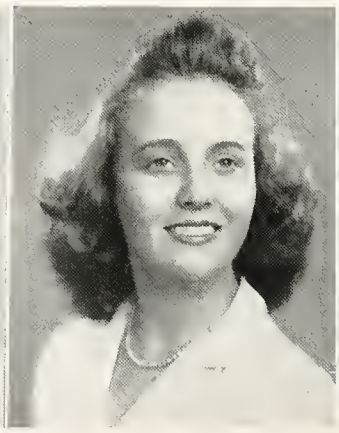

Senior Class Officers

President.....ELLEN COPELAND
Vice President.....HARRIETT McKNIGHT
Secretary.....JEAN MILLER
Treasurer.....HELEN SHELLKOPF
A. A. Representative.....BETTY HAZELTINE
Faculty Advisor.....DR. NITA L. BUTLER

Junior Class Officers

President.....JANET ROSS
Vice President.....JANE EVANS
Secretary.....MARION TEICHMAN
Treasurer.....ANN BAKER
A. A. Representative.....VIRGINIA HENDRYX
Faculty Advisor.....MRS. HAZEL C. SHUPP

Junior Class

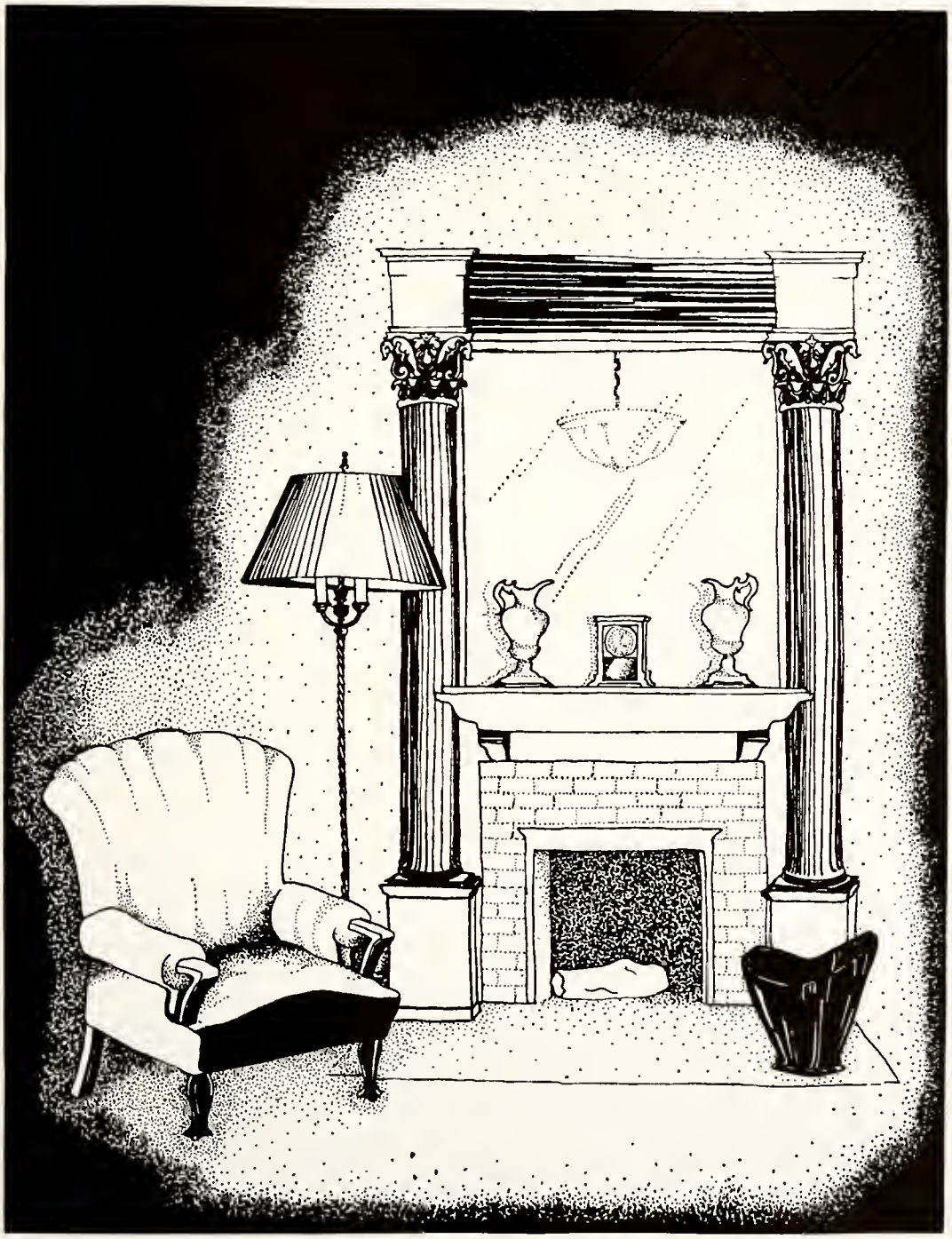

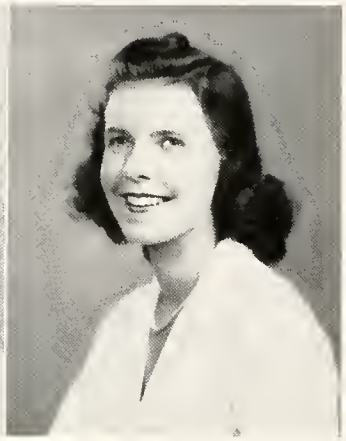

MARGARET ELIZABETH ANDERSON

"Margie"
Weekends at Yale
Blue Grass and tweeds
Chatting in the club car

JEAN ARCHER

White carnations
Woodland trails and the smoke of a campfire
"Archie"
Scarlet Tanager

ANN CAMERON BAKER

Ruby pendant
The rustle of plaid taffeta
Gawaine
Pansies and sweet alyssum

MARGARET ELLEN BALLARD

Black hair and gray-green eyes
Gardenias
A myriad of color
Lady in ermine

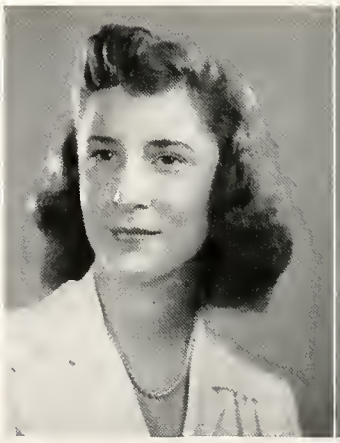

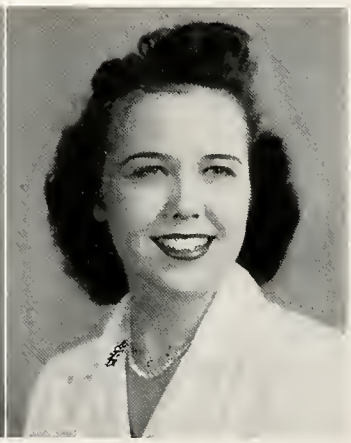

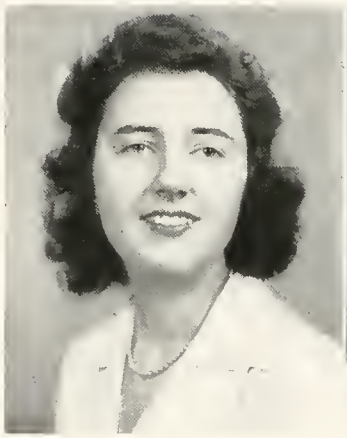

PATRICIA FLORENCE BLUE

"Patty"
Collection of miniatures
Scotty dogs
American Beauty roses

RUTH MELVILLE BRISTOR

Crocus in the spring
Peter Rabbit
Sparkling eyes
Evenings in furry white mittens

BETTY MAE BROWN

Roller-skates and racquets
"Brownie"
"Elmer's Tune"
Black velveteen and white satin

MARY ELIZABETH CAMPBELL

"Cam"
Two-tone convertible
Chic in tweeds
Chanel No. 5

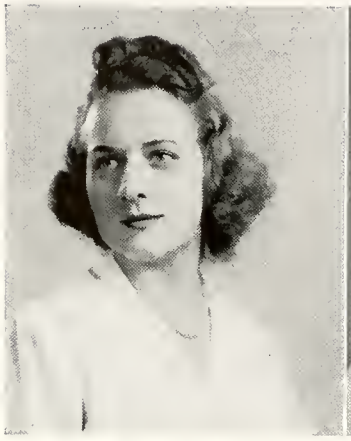
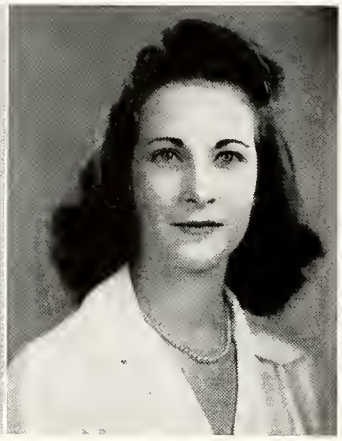

EDITH COLE

"A cap of flowers . . . "
Microscopes and field trips
"Edy"
Seven no trump

MARION PATRICIA CRUCIGER

Sunset in saffron
Maid Marian
Suivez-moi
Sonata in swingtime

BARBARA ANDREWS COOPER

Champagne and black glass
Angora kittens
Venetian afternoon
C'est Moi

JEAN ELIZABETH DE WOODY

"De Woo"
Two for the opera
"With the yellow and the purple and the crimson keeping time . . . "
French pastry

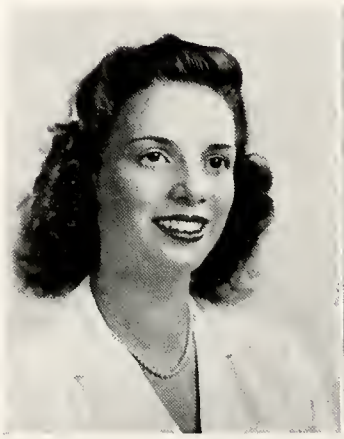
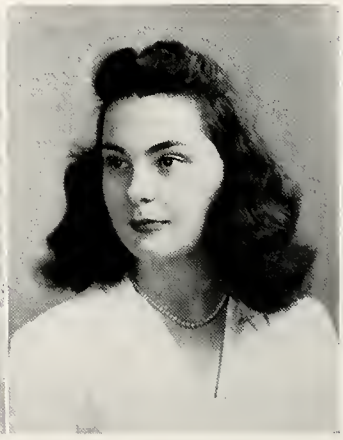

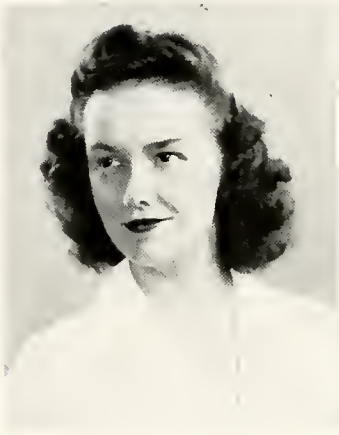

PEGGY DIETZ

Red sophistication
"Peggy"
Toujours Moi
"Orchards in the April air . . ."

MARGARET VIRGINIA DITGES

Symphony in brown
"Ginny"
Sing-a-song-of-sixpence
Jasmine

DORIS DODDS

Scarab bracelet
"The milky dust of stars . . ."
Afternoons at the Field Club
Picture hats and organdy

NANCY DOERR

Old Spice
Paste pots and scissors
"A belt of straw and ivy buds . . ."
Stardust and quicksilver

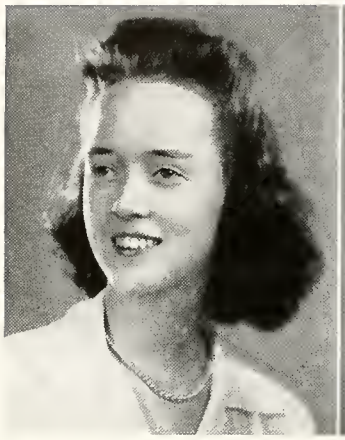
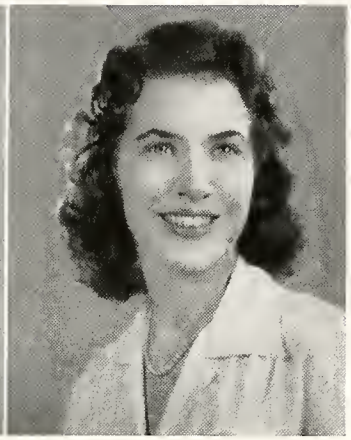

ELIZABETH W. ESLER

"Lightly stepped a yellow star . . ."
Starched lace
"Libby"
Starfish and coral

ROSEMARIE FILLIPELLI

One Fine Day
"Wee"
Pomegranates in a bronze bowl
Footlights and grease paint

JANE GEORGETTE EVANS

Blue cornflowers
Gaiety
"Better late than never . . ."
Candlelight and soft music

MARY JANE FISHER

Tailspin
Diminutive duchess
"Heart leaves of lilac . . ."
Blue birds

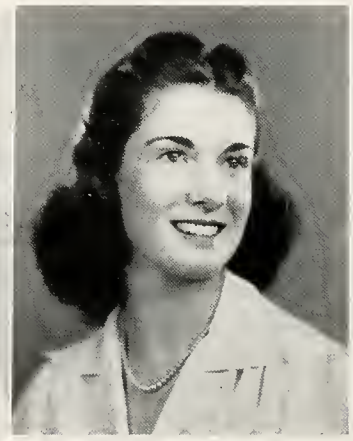

MARY JANE FITZPATRICK

"Fitz"
Ebony and moonbeams
"My vigor is a new-minted penny . . ."
London Bridge

FLORENCE HALLER FREY

Eighteenth Century Drawing Room
"Give to the world the best you have"
Sunflowers
"A world of thought in one translucent phrase . . ."

ELEANOR VAN TINE GARRETT

"Pinky"
Rhododendrons and wood-fern
Cotton candy
First aid and handcraft

VIRGINIA D. GILLESPIE

"In Texas . . ."
Swish of taffeta
"Liebestraum"
"Ginny"

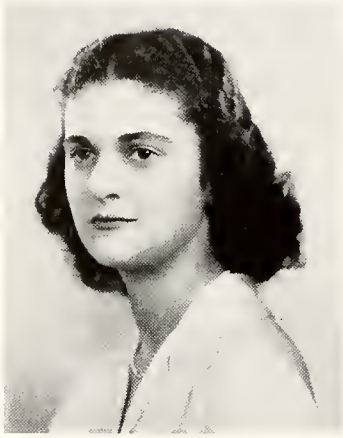

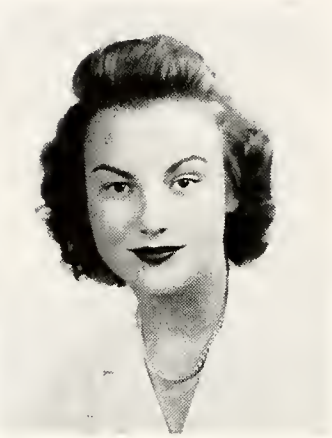

JANICE LEE GOLDBLUM

Pale magnolias
"Judge not that ye be not judged . . . "
"Cissy"
There is poetry in the dance

BARBARA HEINZ

Socialism, slacks and pigtails
"Barb"
Fugue in flame-red
"Shrewd wisdom, unafraid . . . "

ETHEL LOUISE HALDEMAN

"Nickie"
Winking cupid
"Joy delights in joy . . . "
Snow-stars and city lights

VIRGINIA CODY HENDRYX

Blue skies and green eyes
"Ginny"
"Thoughts like white flowers . . . "
The Story Hour

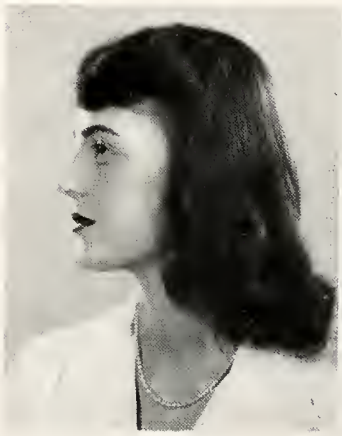

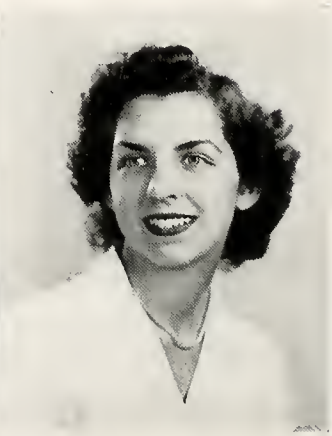

MARY LOUISE HENRY

Idealist in waltz-time
Black date dresses
Mais Oui
Night and Day

CLAIRE MARKS HORWITZ

Young business woman
"Destiny never allows us to remain stationary . . . "
Black-eyed Susan
Ballad for Americans

JANE E. HUMPHREYS

A soft starlit smile
Polished cedar
Atalanta
"Lady smocks all silver-white . . . "

JUNE MARIETTA HUNKER

Organ prelude
Evening in Paris and blue tulle
"Water lilies floating on a dark lake"
Graciousness

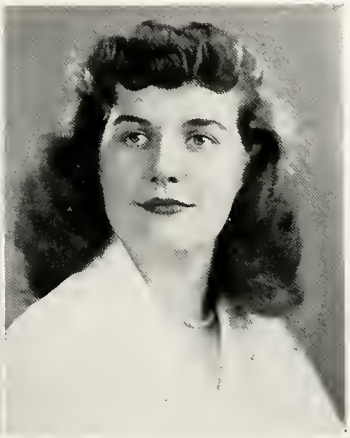

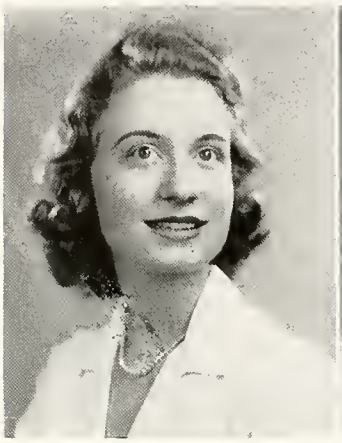
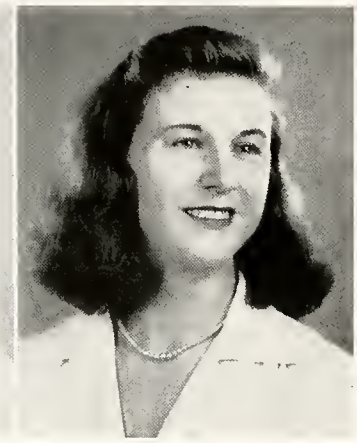

VANCE HYDE

"Make enchantment out of what's at hand . . . "
Black cats and alabaster urns
Color of lilac
Turbans and gold earrings

MARGARET ETHELYN JOHNSON

"Peg"
Nightingale among the willows
Katherine the Great
Lotus blossom

MILES MAGDALINE JANOUCH

Evenings at the symphony
Individualist
"But I have promises to keep . . . "
Scherazade

ELINOR EILEEN KEFFER

Aurora
Castles in Spain
"Dance, and Provencal song, and sunburnt mirth . . . "
Yankee Clover

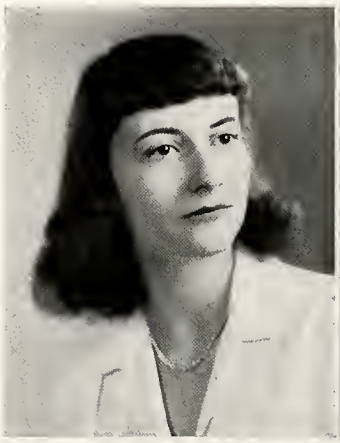
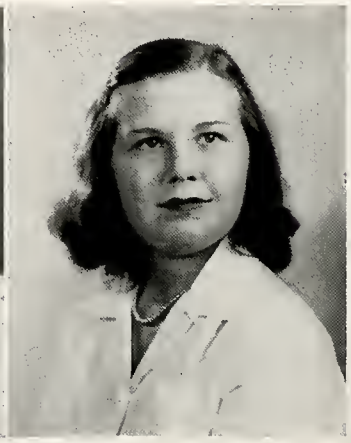

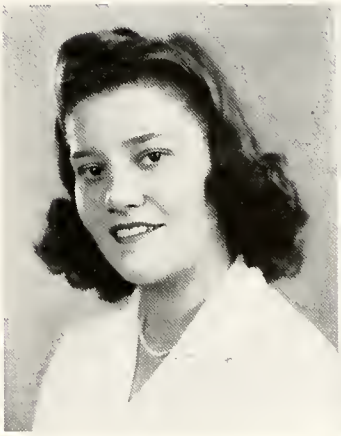

MARION ELEANOR KIEFFER

"Kief"
"Maiden white as pebbles . . . "
YW Cosy
Lilting melody

VIRGINIA COLEEN LAUER

"My love is like a red, red rose"
Poplar in the moonlight
Reflexion
"All the world was made for me . . . "

MARIAN LOUISE LAMBIE

"The best is yet to be . . . "
Robins-egg blue
Cashmere and Prince Matchabelli
Gilbert and Sullivan

ALTHEA RUTH LOWE

"I had a dream which was not at all a dream . . . "
Flickering lights
Christmas carols in the snow
Red cashmere

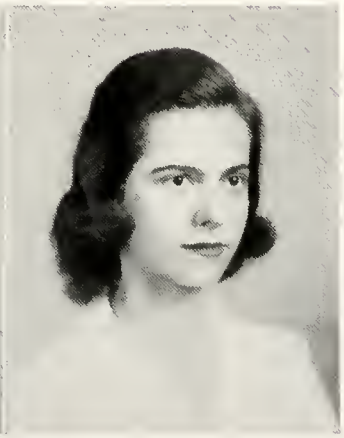

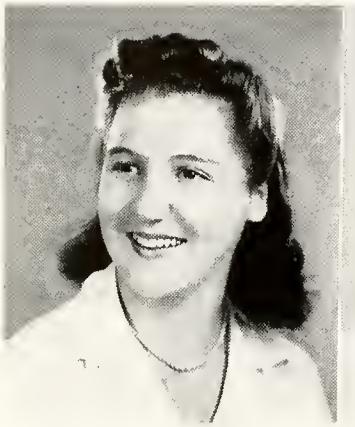

MARGARET CATHERINE MALANOS

Acanthus leaves
"She binds her cloudy hair with light"
Sappho in prose
Corduroy

ELIZABETH ANN MARONEY

Libby
"In spite of all the learned have said . . . "
Lace applique
Sweet marjoram, hyssop and rue

NINA ARMINTA MALEY

Carefree
Bandana and white raincoat
Diana in lime-green
Forget-me-not

DOROTHY JANE MARSHALL

Soft winds and sunny skies
Lavendar linen
April
"Blue flag-flowers lovely and tall . . . "

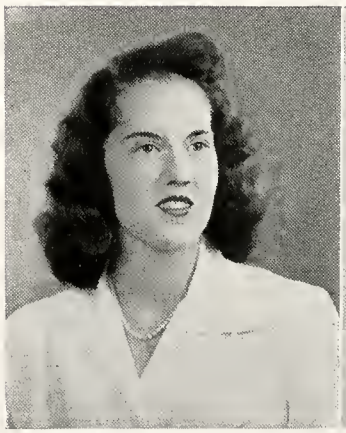

JANE E. McCALL

"Petie"
Turquoise on black
"She walks in beauty like the night . . ."
Third finger, left hand

JANET McCORMICK

Andante Cantabile
Hot chocolate and grey-blue suede
A Shropshire Lad
Independent Mind

MARY JANE McCOMB

Cyclamen
"Wide lotus ponds of light . . ."
Cloth of gold
"We shall walk in velvet shoes . . ."

MARY JANE McCORMICK

"Maidie"
Purple shadows
Balalaika
Dancing lights on blue-black hair

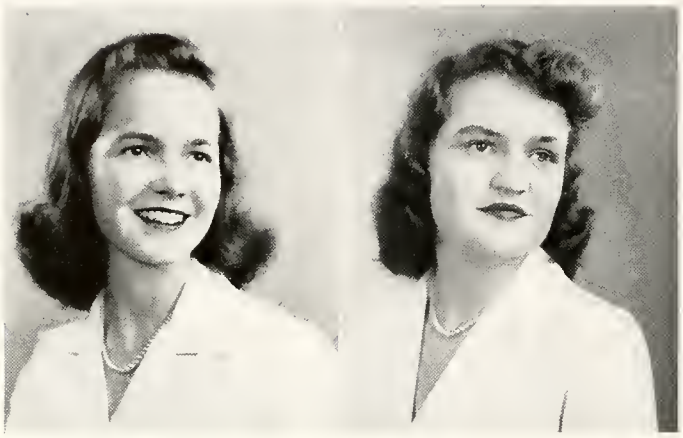

AMY ELEANOR McKAY

Curly-top in a convertible
"Dune, and mist and rain-touched lea"
Story told beside the fire
"We are the music-makers and dreamers of dreams . . . "

DOROTHY ANNE MINNECI

A Tschaikowsky concerto
Carmine
Mantilla and shawl
"It's raining flowers . . . "

CONSTANCE MEYER

"Connie"
Tinkling ivories
Argyles and Spaldings
"See you Tarrying"

JEANNETTE CHRISTINE MYERS

Medallion on old lace
"Hair yellow, like ripe corn . . . "
Silver-pointed willow boughs
Charm bracelets

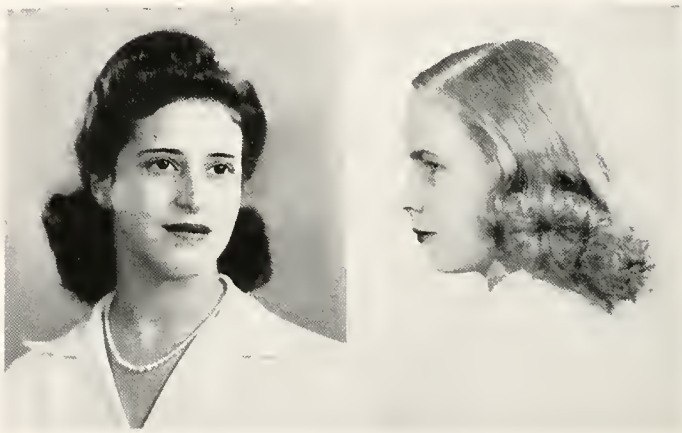

MARJORIE ANN NOONAN

Targets and no-trump
Coffee in the drawing room
Green orchids
Cool and candid

JANET ELIZABETH ROSS

"Junior"
Pandas, boogy and baseball
Breezy sense of humor
Robin Goodfellow

ZILLAH LOUISE RIDER

Harlequin
Mischevious
Twirling skirts and saddle shoes
Make-Believe

MARION VIRGINIA ROWELL

"Mayre"
"All's well that ends well . . . "
Calm serenity
Of Wisdom

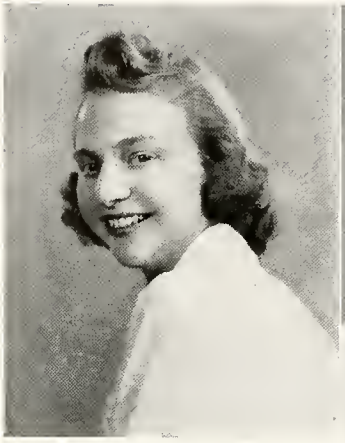

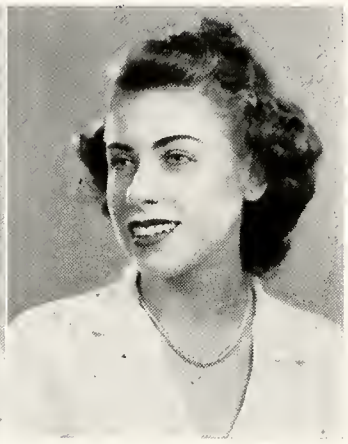

MARY BERNADINE SCHWEPPE

"Where silent sea-doves slip and sweep . . . "
Tangerine wool jersey
Teaberry and sassafras
Autumnal

BARBARA LOUISE SOMERS

Orange Blossoms
Bronze-brown Diana
Sailing at Cape Cod
Microscope and slides

HILA MAE SIEMON

"Eyes deeper than the depth of waters"
Masquerade
Slacks and moccasins
Oriental spice

BARBARA ANN STEELE

This Love of Mine
"Bobby"
Cokes in the Tuck Shop
"I have seen roses damask'd red and white . . . "

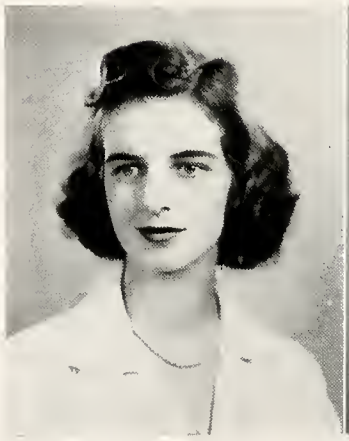

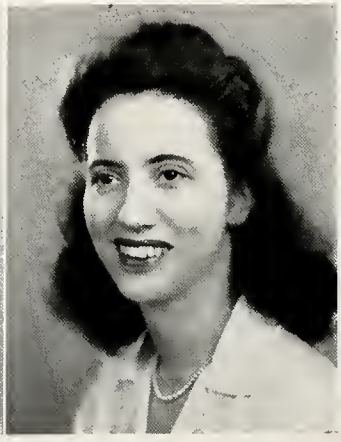

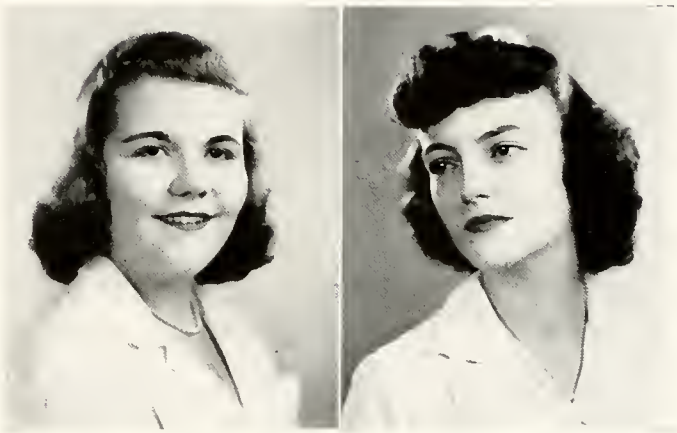

MARGARET ROSE SUPPES

"Wisely and slow"
Scarlet poppies
"Peg"
Camel's hair and glen plaid

PRISCILLA JEAN SWEET

"All the world's a stage . . . "
Shalimar
Indolent poise
Mademoiselle

HELEN JANE TAYLOR

Inglenook and birch logs
"My heart's in the highlands . . . "
Rhodedendron on a hill
Stage Door

MARIAN AUGUSTA TEICHMANN

Apollo in spring-green slippers
Breezy
Figurines on a maple what-not
"Gussie"

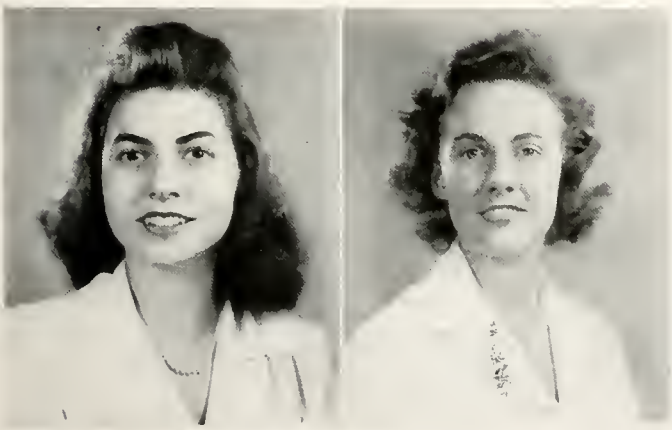

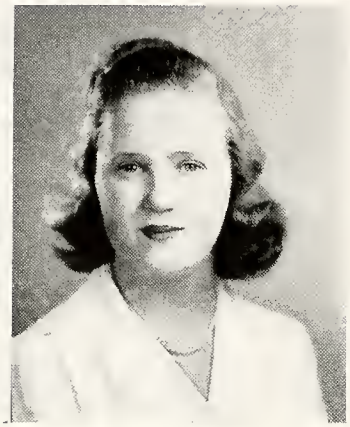

PHYLLIS HELEN TROSS

Intermezzo
Quiet charm
Mornings on the golf course
Thoroughbred

LOUISE H. WALLACE

Marshmallow fluff sundaes
Canvas and oils
"Such is life and twice as handsome"
Wishing on a star

MARTHA JANE TRUXAL

Jolly jack-o'-lantern
Corduroy jockey cap
Allegro
Wake-robin and meadow-sweet

CATHERINE ANN WATSON

"Kitty"
"Of snow upon the mountains and the moors . . . "
Havilland tea cups
Ariel

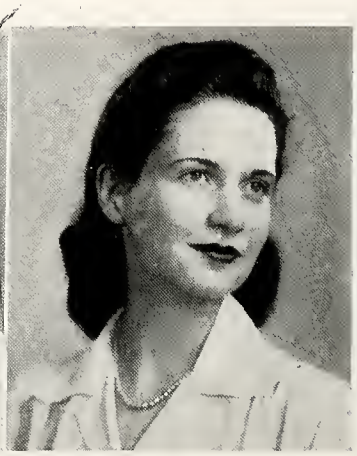

ROSELLA CHARMAINE WAYNE

Persian maid on a magic carpet
Electra
Holly and tinsel
Kaleidoscope

JEAN ROBINSON WYRE

Tweed
"It's a beautiful world to be glad in . . "
Boots and spurs
White peonies

E. LORRAINE WOLF

"Lorny"
Amber on purple silk
"The heart of youth . . . "
Oriole

ROBERTA STUART

"Bobby"
Sunset through a Gothic window
Skylark
"the thin, winged flight of
violin music . . . "

Sophomore and Freshman Classes...

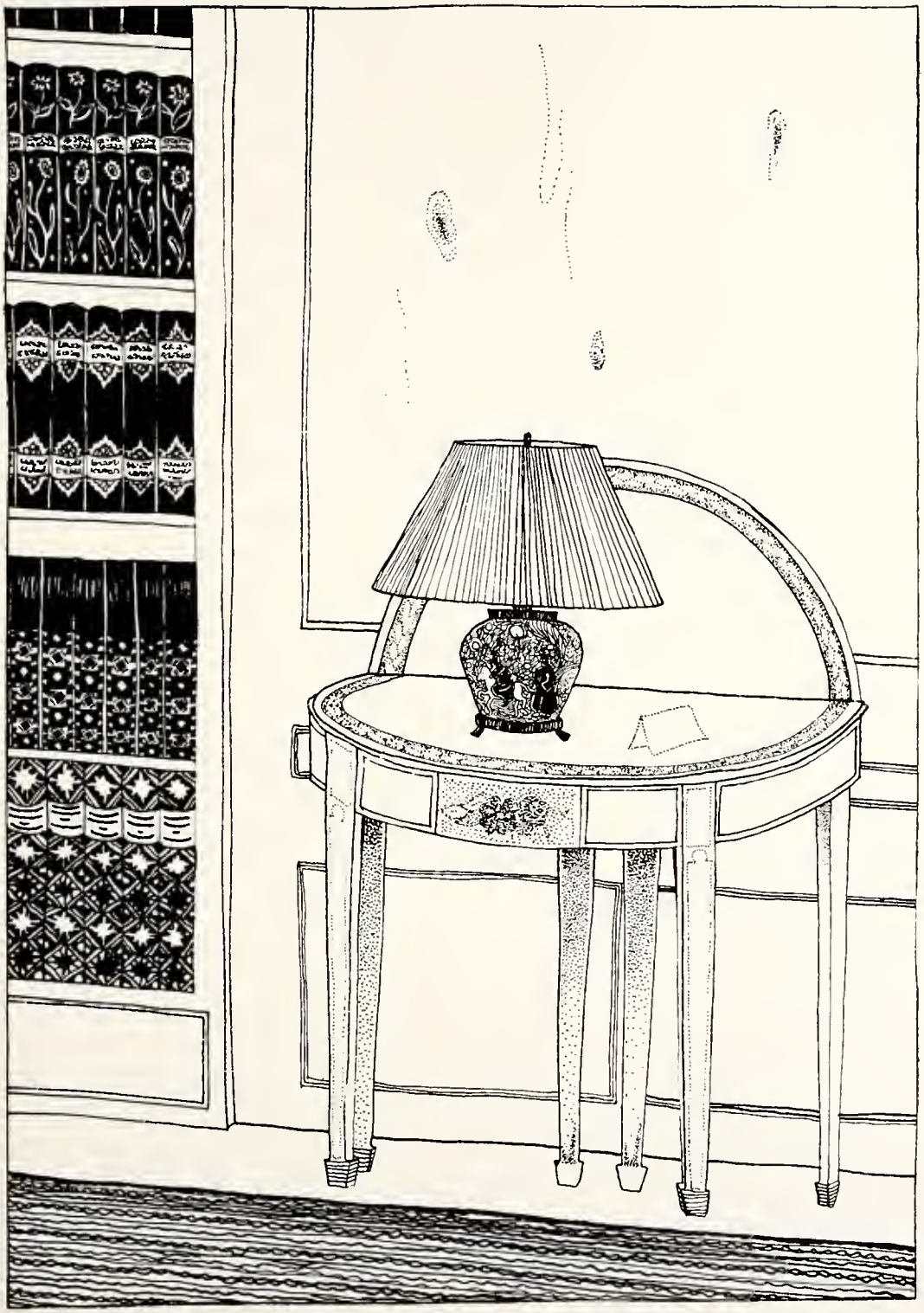

Sophomore Class

The class of '44 has broken the tradition that the Sophomore Class is the "forgotten class" . . . remarkable triumphs in the Song Contest and the Swimming Meet . . . members of this talented class won laurels in musical and literary contests, were leaders in sports . . . fine school spirit has won them popularity at PCW . . . the class of '44, not forgotten, but long remembered for charm, talent, and service.

MEMBERS

Virginia Louise Alexander
Jean MacIntosh Bacon
Norma Louise Bailey
Joan Mary Bender
Gladys Edna Bistline
Eleanor Jane Blattner
Mary Virginia Bolton
Martha Joan Bowdle
Mary Elizabeth Brown
Marjorie Brown
Barbara Jane Caldwell
Marion Cohen
Agnes Mae Conner
Ann Joyce Cowan
Peggy Craig
Aida Amneris DeBellis
Anna Mae Devlin
Lucille Cummins
Margaret Lucille Donaldson
Jaqueline Jones Eckley
Ruth Emily Firmin
Sally Winchester Frick
Evelyn Wehling Fulton
Portia Wilson Geyer
Evelyn Dorothy Glick
Jean Elizabeth Gray
Virginia Elizabeth Gray
Margaret Carolyn Griffith
Martha Cecelia Harlan
Amanda J. Harris
Marjorie Louise Harter
Helen Elizabeth Hersperger
Katherine Anne Horn
Mary Elizabeth Hunt
Nellie Virginia Ireland
Florence Marcianna Jardini
Ruth Alveris Jenkins
Betty Martha Johnescue
Kelly Jones
Mary Phyllis Jones
Gladys Heimert
Martha Hutchinson
Donna Mae Kindle
Dale Kirsopp
Joanne Gehring Knauss
Ruth Marie Laird
Dorcas Ellen Leibold
Patricia Anne Leonard
Norma Helen Lewis
Ruth Lynch
Helen Katherine Mackie
Jessie Barbara Matthews
Nancy Jane Maxwell
Shirley Ann Mays
Ann Louise McClymonds
Martha Ellen McCullough
Gloria Jeanne McKeag
Suzanne Fish McLean
Sally Brown Meanor
Elizabeth Gertrude Molvie
Marion Brown Monks
Frances Elizabeth Monroe
Mary Louise Oesterling
Mary Lou Reiber
Nancy Jane Raup
Jean Alice Rigaumont
Miriam Bonna Rosenbloom
Kathleen Jane Ruch
Mary Ruth Sampson
Edna Virginia Schuh
Charlotte Howell Schultz
Mary Louise Schwalb
Lillian May Sheasby
Helen Heath Smith
Elizabeth Carolyn Spierling
Marion Helen Springer
Nancy Miller Stauffer
Adelyne Gloria Supowitz
Justine Cappel Swan
Janet Louise Swanson
Mary Lee Ullom
Elizabeth Eaton Warner
Winifred Evelyn Watson
Barbara M. Weil
Ruth Butler Weston
Matilda Jane Wilcox
Patricia Jean Wright
Elizabeth Louise Yeiser

Sophomore Class Officers

President.....BARBARA CALDWELL
Vice President.....JOAN BENDER
Secretary.....PEGGY CRAIG
Treasurer.....MARJORIE HARTER
A.A. Representative .....JEAN BACON
Faculty Advisor.....MRS. MARTIN

Freshman Class

Our first day at PCW—registration, and a glimpse of stately Andrew Mellon Hall . . . loads of fun and delicious food at Mountain Day . . . the hilarious Freshman entertainment . . . Christmas vacation followed by those hectic exams . . . soft lights and sweet music at the romantic Candlelight Ball . . . swinging lanterns glowing in a chain along Woodland Road on Illumination Night . . . the poignant sadness of Moving Up Day . . . warm friendships begun, and the cornerstones laid for lives full of worthwhile purpose . . . our first unforgettable year at PCW.

MEMBERS

Lois Allshouse
Dorothy Joanne Barrett
Pauline Basenko
Nettie Jane Beck
Marie Olivia Bender
Grace D. Benner
Helen Bovers
Janet Madeleine Brewster
Mary Jane Burtnett
Rosalie Calhoun
Peggy Chantler
Helen Louise Clewer
June Grant Collins
Carolyn Joan Cosel
Martha Knight Cox
Mary Alice Craig
Jean Reid Dalzell
Nancy Jane Davidson
Miriam Davis
Cynthia Dawe
Alice Demmler
Jean Elizabeth Dobson
Anna Viola Downing
Elma Claire Emminger
Dorothy Jeanne Firth
Jean Louise Flood
Mary Ethel Gallagher
Fern Gass
Jane Gilbert
Charlotte Gregson
Emma Griffiths
Barbara Louise Haller
Alice Hanna
Virginia Harper
Florence Jean Held
Nancy Jane Herdt
Audrey Anne Heston
Patricia Anne Hull
Phyllis Marie Ingraham
Ruth Jenkins
Mary Kelly
Janet Katherine Kennedy
Marjorie Bertha Kohler
Mary Alma Lapsley
Marion Nancy Leach
Lois Jean Lutz
Marjorie Ann Mayhall
Emily Elizabeth McCrory
Martha Frances McFall
Mary Jane McFarland
Genevieve Kathryn Meder
Jane Emlyn Meub
Marie King Minnemeyer
Catherine Mitz
Jane Sheppard Murray
Betty Jean Nelson
Emily Jane Noll
Thelma Louise Payne
Mearl Perry
Georgia Emily Raynor
Jo Ann Richardson
Virginia Ricks
Marguerite Eileen Ringbloom
Helen Louise Robinson
Marjorie Jane Selleck
Mary Elizabeth Shull
Patricia Smith
Patsy Speers
Nancy Stader
Marion Steuber
Jeanne Stewart
Jane Strain
Eleanor Jane St. Clair
Edith Succop
Marion Swannie
Anna Goldie Thomas
Jean Anne Thomas
Marion Updegraff
Betty Gray Urban
Monica Vila
Virginia Volkay
Pauline Wilson
Jane Lawrence Wood
Martha Charlotte Wray
Mary Jane Youngling

Freshman Class Officers

President.....POLLY WILSON
Vice President.....JEAN DALZELL
Secretary.....PEGGY CHANTLER
Treasurer.....JEAN DOBSON
A.A. Representative.....ALICE CRAIG
Faculty Advisor.....DR. WALLACE

Organizations

Maerker, Saylor, Wilson, Wallis, Ross, Copeland, Anderson, Gahagen, Burchinal, McKain, Graham, Caldwell, Miss Walker, Miss Andrew, Miss Laskey, Miss Marks

Faculty-Student Council

Sunlight slants through the long windows of the room upon earnest faces . . . the talk is serious . . . the problems under discussion may be various —should PCW offer more civilian defense courses; should the S.G.A. constitution be amended . . . this is where the basic policies of the college are formed . . . it is here that the human relationship is most refined, where individuals come together to discuss their common problems, to seek on an equal basis a common understanding.

MEMBERS

DR. HERBERT L. SPENCER.....College President
MISS M. HELEN MARKS.....Dean
MISS DOROTHY ANDREW.....S.G.A. Advisor
MISS EFFIE WALKER.....Faculty Member
MISS MARION LASKEY.....Faculty Member
BARBARA MAERKER.....S.G.A. President
ELLEN COPELAND.....Senior President
JANET ROSS.....Junior President
BARBARA CALDWELL.....Sophomore President
POLLY WILSON.....Freshman President
JOYCE WALLIS.....Arrow Editor
JEAN BURCHINAL.....Arrow Editor
MARGARET GRAHAM.....Woodland Hall President
BETTY GAHAGAN.....YWCA President
MARGARET ANDERSON.....A.A. President
ALICE McKAIN.....S.G.A. Vice President

Student Government Association

A tap of the gavel on the chapel desk . . . the student prayer . . . announcements, arguments, and elections . . . this is the Student Government meeting where college traditions are formed and college problems discussed, where everyone is encouraged to present her opinions openly, where every girl is made to feel that she is a vital part of a vital institution . . . this is democracy at work.

Officers

BARBARA MAERKER.....President
ALICE McKAIN.....1st Vice President
AMY McKAY.....2nd Vice President
LOUISE WALLACE.....Secretary
SALLY MEANOR.....Treasurer
MARGARET GRAHAM.....President, Woodland Hall
JULIA WHELDON.....Chairman, Honor Committee
JANE FITZPATRICK.....Advisor to Freshmen
ELLEN COPELAND.....Senior President
JANET ROSS.....Junior President
BARBARA CALDWELL.....Sophomore President
POLLY WILSON.....Freshman President
PATRICIA LEONARD.....Sophomore Member
MARY JANE McFARLAND.....Freshman Member
MISS DOROTHY ANDREW.....Faculty Member

Caldwell, Leonard, Copeland, Ross, Wilson
Meanor, Wallace, Miss Andrew, McKay, Maerker, McKain, Fitzpatrick, Graham, Wheldon

Wilson, Maerker, Burchinal, Gahagen, Copeland, Anderson, Ross, Graham, McKay, Andrews
Miss Marks, Caldwell, Miss Robb, McKain, Chantler, Miss Andrew

Activities Council

Their discussion is of sparkling and light-hearted interest . . . they plan and direct the less serious side of college life . . . there shall be a tea, a Fiesta, bowling tournament, winter carnival, a sport dance, original class play contest, a Spring formal, a program that each may better know her fellow classmates . . . activities that each may join in the social life on the campus.

Members

Alice McKain.....Chairman
Margaret Anderson.....President of Athletic Association
Betty Gahagen.....President of Y.W.C.A.
Barbara Maerker.....President of Student Government Association
Margaret Graham.....President of Woodland Hall
Ellen Copeland.....President of Senior Class
Janet Ross.....President of Junior Class
Barbara Caldwell.....President of Sophomore Class
Polly Wilson.....President of Freshman Class
Amy McKay.....Vice President of S.G.A.
Jane Chantler.....Social Chairman, Y.W.C.A.
Jean Burchinal }
Joyce Wallis } .....Co-Editors of ARROW
Lorraine Wolf.....Member-at-Large
Dorothy Andrews.....Member-at-Large

Young Women's Christian Association

Friendly cosies and the gaiety of the Big and Little Sister Dance . . . inspiring Chapel services . . . the busy Co-op Shop, and the ever necessary Second Hand Book Store . . . all these integral parts of campus life are sponsored by the YWCA, a vital and growing organization offering to every PCW girl the opportunity of sharing in Christian fellowship.

Officers

President.....BETTY GAHAGAN
Vice President.....JEAN WYRE
Secretary.....PEGGY CRAIG
Treasurer.....MARION ROWELL

Committee Chairmen

Program.....ALISON CROFT
Co-op Shop.....MARION ROWELL
Social Service.....DOROTHY ANDREWS
Publicity.....JUSTINE SWAN
Social.....JANE CHANTLER
Conference.....JEAN ARCHER
Chapel.....RUTH NOTZ
Freshman Commission.....RUTH JENKINS

Craig, Mrs. Spencer, Miss Robb, Chantler, Rowell, Miss Gunderman, Miss Marks, Wyre
Andrews, Swan, Gahagen, Croft, Notz, Archer

Mrs. Martin, Mr. Wallace, Wessel, Mr. Montgomery, Dr. Ferguson
Crouch, Miss Walker, Rigaumont, Bristor, Hendryx, Mrs. Owens, Hibbs

The newly formed Defense Council plays an important part in the every day life of the college . . . its functions—to provide adequate protection to the college personnel and property in any war emergency . . . to provide for the training of students and staff for civilian defense activities . . . to promote student and faculty co-operation in general war effort . . . to coordinate all campus activities directly or indirectly related to war . . . cooperative working

Defense Council

Chairman	DR. E. W. MONTGOMERY
Secretary	VIRGINIA CROUCH
Defense Training	DR. IRENE FERGUSON VIRGINIA HENDRYX
Conservation of Defense Essentials	DR. PHYLLIS MARTIN JEAN RIGAUMONT
War Relief	MRS. MARGUERITE OWENS EILEEN WESSEL
American Unity	MISS EFFIE WALKER MARGARET HIBBS
Protection	DR. E. K. WALLACE RUTH BRISTOR

House Board

The board of elected members serves in many capacities . . . rule enforcement and expansion or restriction of ruling, their judicial trust . . . the Christmas and Valentine dinners were successful through their endeavor . . . taffy pulls, Open House, Mother's Day tea, highlights of the year . . . The Dorm, such a "livable" home through the efforts of Miss Bair and the House Board.

House Government Officers

President.....MARGARET GRAHAM
Vice President.....MARY SCHWEPPE
Secretary.....MARION TEICHMAN
Treasurer.....MARTHA HARLAN
Senior Members.....ELIZABETH SHIPLEY, SALLY THOMAS
Junior Member.....MARY JANE FISHER
Sophomore Member.....JANET SWANSON
Freshman Member.....PATSY SPEERS
Mellon Hall Members.....ANNA BETTY SAYLOR, VIRGINIA CROUCH, COLEEN LAUER

Harlan, Saylor, Teichman, Thomas, Speers, Schweppe
Swanson, Fisher, Graham, Crouch

Vale, Copeland, Gahagen, Croft
Wheldon, Maerker

Hood and Tassel Society

The bearers of the purple hood and golden torch . . . it is in these seven girls that honor, sincerity, kindness and steadfastness of purpose are recognized . . . we feel their influence and are guided by it . . . Hood and Tassel—the highest honor bestowed upon any student at PCW.

President.....Ellen Copeland
Vice President.....Julia Wheldon
Secretary.....Dorothy Vale
Treasurer.....Betty Gahagen

Members

Alison Croft Barbara Maerker
Margaret Anderson

Student Counsellors

"Shall I major in English or Sociology?" . . . "What is the Honor System?" . . . "How may I qualify for the Hood and Tassel?" . . . many and varied are the questions put to the Student Counsellors by the Freshmen . . . this is another service to aid new students in finding their place as active and cooperative members of PCW.

Members

ELLEN COPELAND
MARGARET GRAHAM
JEAN ARCHER
AMY McKAY
LOUISE WALLACE
JANE FITZPATRICK
ALISON CROFT
ALICE McKAIN
NINA MALEY
MARIAN TEICHMAN
JEAN WYRE
JULIA WHELDON

Graham, Archer, Teichman, Copeland, Wyre, McKay
Wheldon, Fitzpatrick, Croft, Maley

Croft, McClung, Evans, Noonan, Ross, McCormick, Laird, Armstrong, McCall
Succop, Higgins, Miller, Yearick
Faris, Matheny, Haldeman, Meder

The Pennsylvanian

A long table spread with scissors, glue, and hundreds of photographs . . . the click of a camera . . . the election of charm girls . . . the college yearbook is a reflection of college life, a life filled with laughter, and study, and the building of dreams . . . the Pennsylvanian is a book of memories for every PCW girl.

Editor.....MARDEN ARMSTRONG
Business Manager.....MARJORIE NOONAN
Art Editor.....FLORENCE SUCCOP
Photography Editor.....MARJORIE YEARICK
Activities Editors..... DOROTHY LOUISE EVANS, JEAN FARIS, JANET ROSS
Senior Class Editors..... MARJORIE HIGGINS, JEAN MILLER
Junior Class Editors..... JANET McCORMICK, JANE McCALL
Sophomore Class Editor.....RUTH LAIRD
Freshman Class Editor.....GENEVIEVE MEDER
Advertising Manager.....ALISON CROFT
Assistants..... JANE McCLUNG, PEGGY MATHENY, HELEN SHELLKOPF, LOUISE HALDEMAN
Typist.....DOROTHY VALE
Faculty Advisor.....MISS DOROTHY M. ANDREW

The Arrow

Minute interviews with a notebook and pencil . . . the precise click of typewriter keys . . . long afternoons of arranging copy . . . college news, pictures, and short stories . . . the college paper is a vital part of PCW, presenting student opinion, and covering student activity . . . a working interpretation of freedom of the press in a democracy, where individual creative thought is given an opportunity for expression.

EDITORIAL STAFF

CoEditors . . . . . JEAN BURCINAL, JOYCE WALLIS
Business Manager . . . . . BETTY HAZELTINE
Assistant Business Manager . . . . . ELIZABETH SHIPLEY
News Editor . . . . . MARIAN LAMBIE
Assistant News Editor . . . . . JANE WILMOT
Feature Editor . . . . . ANN McCLYMONDS
Sports Editor . . . . . JANET ROSS
Copy Editor . . . . . CLAIRE STEWART
Make-up Editor . . . . . MILDRED STEWART
Staff Photographer . . . . . JANE BECK

NEWS STAFF

N. Bailey, D. Barrett, J. Blattner, V. Gillespie, E. Glick, J. Gray, C. Gregson, A. Hanna, C. Horwitz, M. A. Lapsley, J. McKeag, T. L. Payne, M. Rosenbloom, J. Sweet

FEATURE STAFF

M. Anderson, J. McCall, G. McLean, J. Meub, L. Flood, M. Higgins, N. Stauffer

BUSINESS STAFF

M. Hibbs, A. McKain, A. B. Saylor, J. Fitzpatrick, V. Hendryx, J. Evans, P. Tross, M. Hutchinson, E. Fulton, J. Bender, M. Harlan, M. McFall, L. Allshouse, P. Smith

Copy Readers—E. Emminger, E. Glick, B. Spierling, E. Noll, G. Gillespie
Typists—Virginia Crouch, Joan Knauss.

Armstrong, Wallis, Noonan, Burchinal, Mrs. Shupp

Board of Publications

"Who shall edit the Arrow, the Pennsylvanian?" . . . What shall be the policies of the PCW publications?" . . . these are some of the questions discussed by the Board of Publications, an advisory board formed to replace the older system of elections of student editors.

Members

Dean.....MISS M. HELEN MARKS
President of S.G.A.....BARBARA MAERKER
2nd Vice President of S.G.A.....AMY McKAY
Editor of Arrow.....JOYCE WALLIS
Editor of Arrow.....JEAN BURCHINAL
Editor of Pennsylvanian.....MARDEN ARMSTRONG
Business Manager of Pennsylvanian.....MARJORIE NOONAN
Faculty Advisor of Arrow.....MRS. HAZEL SHUPP
Faculty Advisor of Pennsylvanian..MISS DOROTHY ANDREW

Handbook

A small treasure crammed with helpful hints . . . this is a valuable guide to PCW, to what to do and how to to do it.

Committee

Editor.....JANE CHANTLER
Assistant Editor.....MARGARET ANDERSON
Business Manager.....BETTY JONESCUE

Address Book

Ever so handy at Christmas time . . . the Address Book supplements the Handbook by listing the names, addresses and telephone numbers of all faculty and students.

Committee

Chairman.....MARY ELIZABETH BALMER
Members.....ROSEMARIE FILLIPELLI, JUNE HUNKER, NELLIE IRELAND, MARION SPRINGER

Chantler, Fillipelli, Springer, Anderson, Ireland

Mu Sigma Chi

Hard-working, little-seen chemistry majors . . . Monday finds their frilly, feminine table of PCW-made cold creams and toothpowder in the front of Berry Hall . . . their profits go toward scholarships—a generous and cooperative effort to make possible an education for those who are unable to finance their college careers . . . aiding the war effort now by assembling the Disaster Chest.

Officers

Harriet McKnight . . . . . President
June Hunker . . . . . Vice President
Ruth Patton . . . . . Secretary
Edith Cole . . . . . Treasurer

Members

Betty Brown
Mary Pat David
Elizabeth Esler
Betty Gahagen
Miles Janouch
Althea Lowe
Ruth Notz
Barbara Somers

Glee Club

Voices joyously ringing . . . we hear their echoes sounding over the campus . . . May Night; Ossian's Fingal . . . Chapel programs . . . the Christmas pageant and carol singing . . . lovely in blue caps and mantles.

Members

Janet Brewster
June Collins
Gladys Cooper
Alison Croft
Virginia Ditges
Mary Jane Fisher
Evelyn Fulton
Janice Goldblum
Louise Haller
Martha Harlan
Gladys Heimert
Mary Lou Henry
Nancy Herdt
Helen Hersperger
Phyllis Ingraham
Phyllis Jones
Janet Kennedy
Marion Kieffer
Dale Kirsopp
Dorcas Leibold
Martha McFall
Marie Minnmeyer
Marion Monks
Mary Lou Reiber
Edna Schuh
Nancy Stauffer
Sally Thomas
Eileen Wessel
Marjorie Brown
Mildred Stewart

Officers

Sally Thomas ..... President
Nancy Stauffer ..... Secretary
Janice Goldblum ..... Librarian
Evelyn Fulton ..... Librarian

Athletics

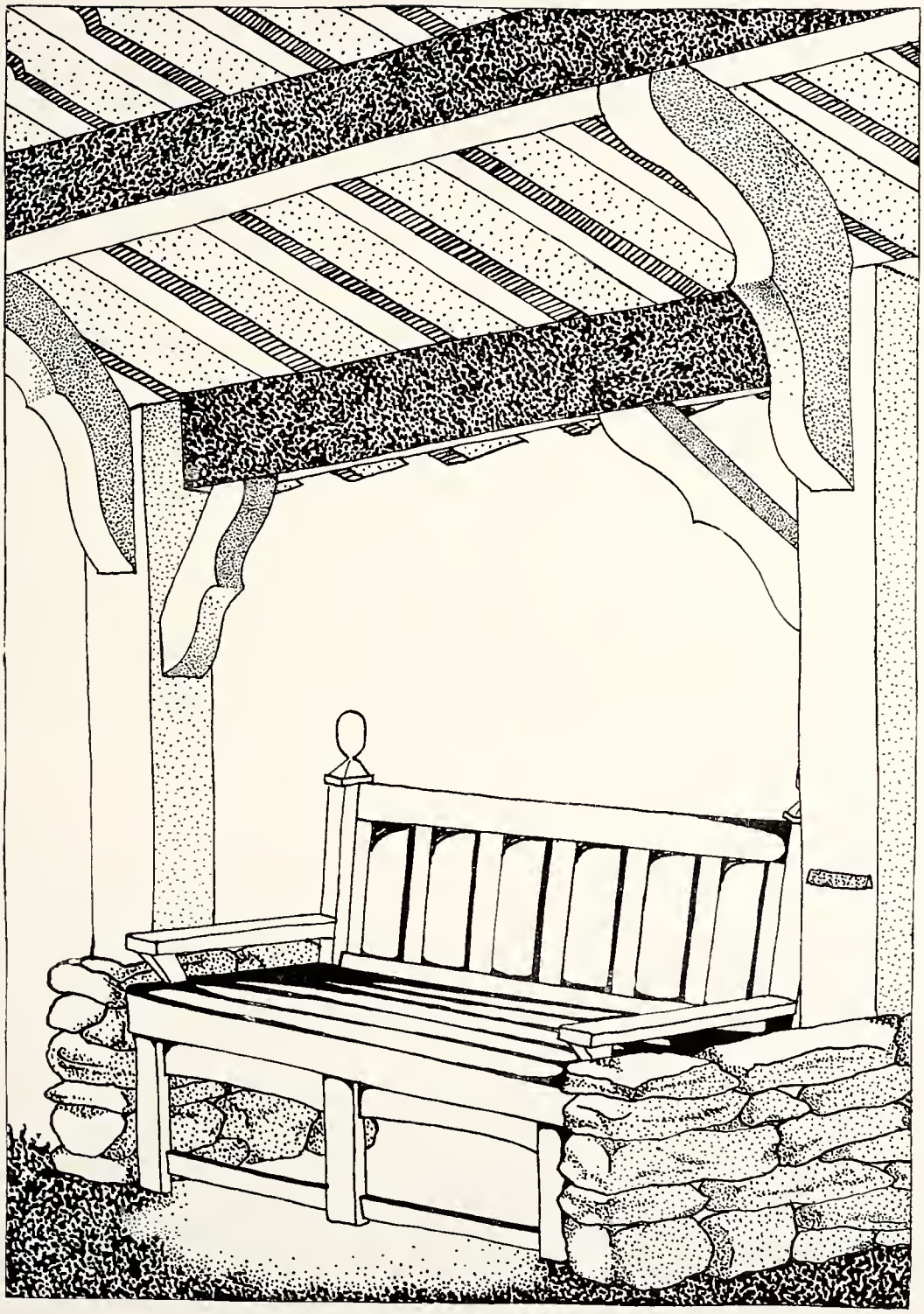

Miss Errett, Rigaumont, Bacon, Hendryx, Anderson, Hazeltine, Craig, Maley, Miss Graham

Athletic Association

Steaming food and good fun for everyone on Mountain Day . . . exciting class tournaments in hockey, basketball and volleyball . . . tennis on sun-filled courts, and the rhythmic twang of a bow . . . opportunities for wholesome development and the learning of cooperative play . . . the A.A. offers advantages to every girl in PCW.

Officers

President.....MARGARET ANDERSON
Secretary.....NINA MALEY
Treasurer.....JEAN RIGAUMONT
Senior Representative.....BETTY HAZELTINE
Junior Representative.....VIRGINIA HENDRYX
Sophomore Representative.....JEAN BACON
Freshman Representative.....ALICE CRAIG
Faculty Advisors..... { MISS ERRETT / MISS GRAHAM

Basketball

Senior stars triumph over sturdy sophomores . . . shrilling whistles and the swish of the cords . . . the slap of feet on the hardwood floor . . . gasping for breath in the huge Pitt gym . . . skylight shots never touching the basket-rim . . . cheers and songs spurring on our basketeers . . . the stellar one-handed shooting of the frosh.

Volleyball

Another championship for the Yellow and White . . . feminine shrieks as the ball teeters atop the net . . . despairing groans when the crucial point hits the ceiling . . . friendly class rivalry taken out on the little white ball . . . enthusiasm mounting with the score.

Wheldon, Patton, McClung, Copeland, Anderson, Glick, Keister, Hazeltine, Croft

Rigaumont, Noll, Patton, Bender, Maley, McCullough, Keister, Donaldson, Anderson, Ross, Driver, Springer, Craig, Hendryx, Fitzpatrick, Hazeltine, Raup

HOCKEY

Clashing of sticks over the bully and the thud of the ball on goalie-pads . . . the grim determination as your opponent drives on . . . sizzling shots and breath-taking scoops topped by bandaged shins.

TENNIS

A favorite on the campus . . . versatile Phil Keister always one of our top-notch contenders . . . tourneys in both spring and fall.

BOWLING

Newest campus sport . . . Shelky hitting strikes and spares . . . you may forget knocking the pins down but never picking them up.

Ringbloom, Jenkins, Rowell, Hunker, Notz, Gahagen, Mitz; Wallace; Haller

Rifle

Bulls-eye and cartridge shells . . . win, place, and show in National Women's Tourney . . . Marion Rowell's perfect score.

Modern Dance

Moods and feelings expressed in dance . . . lithe young bodies creating personalities . . . the oldest story told in the newest way at Christmas time.

Goldblum, Heinz, Evans, Crusiger, Liebold, Brown, Glick; McClymonds

Features . . .

ALMA MATER

While building dreams anew
Seeking for all that's true
Our Alma Mater, we pledge our faith in you;
Like cornerstones of temples
Polished and gleaming, strong and secure
We'll shape our lives to be
Mansions of beauty to endure.

ELLEN COPELAND

Senior Charm Girl . . .

PEGGY MATHENY

. . . Senior Charm Girl

JANE FITZPATRICK

Junior Charm Girl . . .

NINA MALEY

. . . Junior Charm Girl

BARBARA CALDWELL

Sophomore Charm Girl . . .

POLLY WILSON

. . . Freshman Charm Girl

Mountain Day...

From Dean to lowly Freshman . . . the faculty-student mushball game . . . riding boots, slacks, plaid skirts and gay scarves . . . the future finds its gracious living in the joyous living of the past.

The Fiesta...

La Conga . . . bullfights and matadors . . . a beauty queen and fortune-tellers Siboney . . . smiling senioritas . . . a discovery of the beauty and culture that is South America's.

Here and There . . .

Around the Campus . . .

Board of Trustees

Officers

Arthur E. Braun.....President
Ralph W. Harbison.....First Vice President
James E. MacCloskey, Jr.....Second Vice President
Mrs. Charles H. Spencer.....Secretary
Peoples-Pittsburgh Trust Company of Pittsburgh.....Treasurer

Members

(Term Expires 1942)

Charles F. Lewis
Mrs. John R. McCune
Mrs. Elizabeth Burt Mellor
Mrs. Alexander Murdoch
Herbert L. Spencer

(Term Expires 1943)

William P. Barker
Arthur E. Braun
George D. Lockhart
Mrs. George Wilmer Martin
Alexander C. Robinson

(Term Expires 1944)

Frederick G. Blackburn
Mrs. R. D. Campbell
Ralph W. Harbison
James E. MacCloskey, Jr.
John H. Ricketson, III
Mrs. Charles H. Spencer

Senior Activities

ADAMS, ANNA L.

ANDERSON, MARGARET
- Y.W.C.A., Treasurer III
- Freshman Commission I
- Student Government, Treasurer II
- Athletic Association, President IV
- House Board, Secretary III
- Activities Council, Member IV
- Convention Committee Chairman III
- Mock Election, Co-Chairman Speech Commitee III
- Student-Faculty Council, Member IV
- Dean's List II, III, IV
- Sophomore Honors
- Budget Committee II, III
- Hood and Tassel IV
- Pittsburgh Female College Association Memorial Scholarship Award III
- French Club I
- Social Service Club II
- Big Sister II, III, IV

ANDREWS, DOROTHY MARY—Transfer, College of New Rochelle
- Y.W.C.A., Social Service Chairman IV
- Big, Little Sister Dance Committee IV
- Social Service Work III
- Activities Council IV
- Debate Club III, IV
- Dean's List II, III, IV

ARMSTRONG, MARDEN MANCHESTER
- Y.W.C.A., Publicity Committee II, III
- Spring Formal Committee III
- Mock Convention, Member III
- Practice Teacher's Dinner Committee Member IV
- Epsilon Chi II
- French Club II
- "Arrow" Reporter I, II, III
- "Pennsylvanian" E'ditor IV
- Christmas Pageant III, IV
- Dean's List III, IV
- Song Committee III
- Social Service Work III
- Big Sister II, III, IV
- Y.W.C.A.. Active Member I, II, III
- Class Luncheon Committee III
- Senior Class Play—Chairman Properties Committee IV
- W. and J. Play—Committee Chairman—IV
- Board of Publications IV
- Play Writing Committee III

BAKER, BETTY JANE
- Big Sister
- Freshman Commission
- Y.W.C.A., Active Member I, II, III, IV
- Glee Club
- "Pennsylvanian," Freshman Editor

BALMER, MARY ELIZABETH
- World Students' Service Fund Committee III
- Big Sister II
- Y.W.C.A., Social Committee I
  - Dinner Committee II
- Dean's List IV
- Jacket Committee, IV
- Senior Class Play Advertising Committee
- Address Book Committee, Chairman IV
- Christmas Dance Committee Member II
- Spanish Club II, III
- Arrow Reporter I

BOSTWICK, CAROL GILLETTE
- Big Sister II
- Social Work II
- Speech Major's Play III
- Mock Election Parade Committee III
- Fiesta, Entertainment Committee IV
- French Club I, II
- Dramatic Club I, II

BURGE, FRANCES

CHANTLER, JANE LOUISE
- Y.W.C.A., Social Committee Chairman IV
  - Social Committee I, II, III, IV
  - Social Service Committee I, II, III
- Big-Little Sister Dance IV
- Freshman Sophomore Fall Formal, Member II
- Y.W.C.A. Sports Dance II, III (Chairman)
- Den Committee III
- French Club I, II
- Pi Phi III
- "Arrow" Reporter I
- Handbook, Business Manager II, Editor IV
- Big Sister II, III, IV
- Mock Election, III
- Junior Class Play III

COLBAUGH, BETSY DEARTH

COOPER, GLADY OLIVIA

COPELAND, ELLEN BLACKBURN
Y.W.C.A., Active Member I, II, III, IV
Freshman Commission Chairman I
Head Advisor II
Student Government Secretary III
Class President II, IV
Dance Committee I, II, III, IV
Mock Election III
Fiesta IV
Handbook Committee II
Activities Council Member III, IV
Epsilon Chi II
Student—Faculty Council II, IV
Hood and Tassel, Chairman, IV

CROFT, ALLISON
Hood and Tassel IV
Y.W.C.A., Conference Chairman III
Program Chairman IV
Social Committee I
Program Committee I
Get Acquainted Party III, IV
Big-Little Sister Dance III, IV
Dorm Permanent Nominating Committee IV
Dorm Christmas Dance Committee III
Glee Club I, II, III, IV
Student Counselor IV
"Arrow," Business Staff I, II, III
"Pennsylvanian," Advertising Editor IV
Big Sister II, III, IV
Dean's List III, IV
Girl Scout Work I, II, III
Junior Class Play

CROUCH, VIRGINIA—Transfer, Grove City
Y.W.C.A., Social Service Committee Member IV
Andrew Mellon Hall House Board IV
Defense Committee Secretary IV
Senior Play, Costume Committee Chairman IV
Committee for Vocational Speakers, Member IV
Arrow Typist IV

CULLEY, MARY KATHERINE—Transfer, Oberlin

DAVID, MARY PATRICIA
Big Sister III
Mu Sigma Chi Treasurer III, Member IV
Arrow, Reporter I

DAVIES, DOROTHY JANE
Library Committee II
Honorary Basketball Team I, II
Honorary Hockey Team IV
Dean's List

DEMMLER, RUTH M.
Y.W.C.A., Publicity Committee IV
Dramatic Club II
Vocational Committee Chairman IV

DOBSON, BEATRICE ELIZABETH—Transfer University of Michigan
Y.W.C.A. Dinner Committee II
Junior Class Play
Permanent Nominating Committee Chairman IV

DRIVER, ANNE
Arrow Reporter I, II, III
Honorary Hockey Team III, IV
Quadrille III
Secar Franco American III
Defense Committee IV

EVANS, DOROTHY LOUISE
Y.W.C.A., Active Member I, II, III, IV
Discussion Group Chairman III
Dinner Committee III
World Student Service Fund III
Big Sister II, II
Freshman Basket Ball Team Manager
House Board Treasurer II
Class Secretary III
Class Luncheon Chairman III
Senior Class Play Chairman
Dorm Open House Committee I, II
Arrow, I, II, III
Assistant News Editor II
News Editor III
Pennsylvanian, Activities Editor IV
Mock Election III
Fiesta, Senior Concession Committee IV

FARIS, JEAN ELIZABETH
Arrow III
Pennsylvanian IV
Junior Class Play
Senior Class Play
Mock Convention III
Fiesta IV
Class Nominating Committee I, II
Class Treasurer I
Chairman of Fall Formal II
Co-activities Dance Committee IV
Big Sister II, III, IV

GAHAGEN, BETTY JANE
Y.W.C.A., Freshman Commission
Chapel Committee II
President IV
Big-Little Sister Dance Committee
Activities Council IV
Faculty-Student Council IV
College Pianist II, III
Rifle Team II, III, IV
Mu Sigma Chi
IRC
Hood and Tassel IV

GLICK, ELEANOR JANE
Big Sister II
Spanish Club II
Big-Little Sister Dance Committee II
Spring Dance Committee III

GRAHAM, MARGARET CLIFTON
Big Sister III, IV
Y.W.C.A., Social Committee Member II
SGA Member IV
House Board Member I
Vice-President III
President IV
British War Relief Committee Vice-President
Junior Prom Committee Member II
Honor Committee Member IV
Fiesta Commitee Co-Chairman IV
Community Fund III, IV
Dormitory and Class Dance Committees I, II, III, IV
Activities Council IV
Arrow Reporter III
Faculty-Student Council IV
Freshman Counsellor IV

HARTER, MARY JANE

HAZELTINE, ELIZABETH LORD
Y.W.C.A., Secretary II
World Student Service Fund Drive, Chairman III
SGA, Freshman Representative I
Athletic Association, Secretary III
Athletic Association, Senior Representative
Sophomore Tea Chairman
A A. Junior-Senior Co-Recreational Party
Chairman IV
Curriculum Committee II
German Club
"Arrow," Business Staff III
Business Manager IV

HERROD, ETHEL LOUISE
Big Sister II, III, IV
Y.W.C.A., Social Committee Member III
Junior Prom Committee Member III
IRC II
French Club I, II
Dramatic Club II

HIBBS, MARGARET E.—Transfer—Wilson College
Y.W.C.A., Social Service Committee Member III
Library Committee Member III
Student Chairman of Civilian Defense Committee
on American Unity IV
Dramatic Club II
First Aid IV
Intercollegiate Conference on Government II, III
"Arrow," Business Staff III, IV

HIGGINS, MARJORIE IRENE
Y.W.C.A. Freshmen Commission Member
Class Vice-President I
Spring Formal Committee Member II
Sport Dance Committee Member III
Fall Formal Chairman IV
Dramatic Club
Epsilon Chi
"Arrow," Feature Staff, I, II, III, Features Editor IV
Christmas Pageant IV
Big Sister III, IV
Fiesta—Chairman of Entertainment IV
Mock Convention, Chairman, III
Senior Class Play
Honorary Hockey Team III, IV
Glee Club I
Class Nominating Committee III
Junior Class Play

HORTON, BRACE MARY
Y.W.C.A., Social Committee I
Dinner Committee II
Sports Dance II
Big Sister II
Mock Convention, Decoration Committee III
Senior Class Play Committee

HYLAND, MARY JANET—Transfer
Christmas Dance Committee III

KEISTER, PHYLLIS ALBERTA
Y.W.C.A., Co-op III
Active Member I, II, III, IV
Big Sister II, III, IV
Athletic Association, Freshman Representative I
Treasurer II
Hockey Honorary Team I, II, III, IV
Basketball Honorary Team I, II, III, IV
Fencing Team
Rifle Team
Y.W.C.A. Skating Party Chairman III
Dramatic Club
Glee Club I, II, III, IV
IRC
"Arrow," Assistant Sports Editor III, IV
Mock Election, Parade Committee III

MACKEY, MARY ANN—Transfer—West Virginia
Wesleyan
Co-op III
Valentine Dinner Committee Member III
"Arrow," Staff III
Juvenile Court Volunteer III

MAERKER, BARBARA JANE
Hood and Tassel IV
Freshman Commission I
Vocational Committee Member II
SGA, Sophomore Member of Board II
President IV
Class President III
Big Sister III, IV
Activities Council Member III, IV
French Club Treasurer II

MATHENY, MARGARET LOUISE
Freshman Commission I
Big Sister II, III, IV
Big-Little Sister Dance Member
Christmas Dance Committee II
SGA, Freshman Chairman and President of Class
Junior Advisor to Freshmen
Honor Committee Member III
Student—Faculty Council I
Song Committee Chairman I, II, III
Freshman Tea Chairman
Senior Class Play Committee
Junior Class Play Committee
Den Committee II
Mock Election II
Fiesta, Chairman Costume Committee III
Dramatic Club I, II
Glee Club I
Modern Dance Club I, II
College Song Leader IV
"Pennsylvanian," Assistant Advertising Editor IV

McCLUNG, JANE SCOTT
Y.W.C.A. Member I, II, III, IV
Big Sister II, III, IV
Valentine Dinner II
Athletic Association, Representative II
Honorary Hockey Team I, II
Honorary Basketball II
Spring Formal Committee Member III
Jacket Committee Chairman IV
Mock Election, Special Features Committee III
Dramatic Club I, II
"Pennsylvanian," Advertising Staff IV

McKAIN, ALICE WOOD—Transfer—William & Mary
Y.W.C.A., Member II, III, IV
SGA, First Vice-President IV
Senior Member on Board
Honor Committee Member IV
House Board Member III
Class Permanent Nominating Committee
Chairman III
Student—Faculty Council IV
Activities Council Chairman IV
Permanent Nominating Committee Member III
Big-Little Sister Dance Committee III
House Dance, Chairman of Floor Committee IV
Spring Formal Chairman IV
Glee Club II, III
"Arrow," Business Staff II, III, IV

McKNIGHT, HARRIET NIMICK
Freshman Commission Member I
Class Vice-President IV
Mu Sigma President IV

MILLER, MARY JEAN
Social Service Committee Member III, IV
Class Secretary IV
Fall Formal Committee II
French Club I, II
Dramatic Club I, II
"Arrow," Literary Editor I, II
Reporter III
"Pennsylvanian," Assistant Editor II
Senior Editor IV

MOORE, HELEN RUTH

MORSE, KATHRYN ELIZABETH
Y.W.C.A., Active Member I, II
Big Sister III
Christmas Dance Committee I, II, IV
Spring Formal Committee I
Valentine Dinner Committee II
Fall Formal Committee III
IRC II
German Club II
French Club II
"Arrow," Business Staff I

MURRAY, JANET RUMSAY
Y.W.C.A., Active Member I, II
Big Sister III
Honorary Basketball Team I, II, III
Class Treasurer III
Song Committee Member IV
Sales Committee for Defense, Co-Chairman IV
Permanent Nominating Committee IV
PCW Unit of British War Relief Society,
Chairman III
IRC II
French Club I, II
Sophomore Honors
Dean's List II, III, IV

MYERS, JOAN
Y.W.C.A., Program Chairman III
Publicity Committee Member I, II
Big Sister II, III, IV
Permanent Nominating Committee Member II
Library Committee Chairman IV
Fiesta, Publicity Committee Member IV
Education Majors Chairman IV
French Club I, II
Epsilon Chi II
Dean's List II, III, IV
Sophomore Honors

NORRIS, MARJORIE ANNE
Y.W.C.A., Listening Group Co-Chairman IV
Big Sister II, III, IV
Ping Pong Championship II, III
Class Hockey Manager II, III, IV
Permanent Nominating Committee Member III
Song Committee for Mock Election Chairman III
Accompanist for Genevieve Jones III
Junior-Senior Fall Formal, Member IV
Song Committee for Color Day, Member III
French Club I, II
Glee Club I, II, III
Secretary-Treasurer III
"Arrow," Feature Writer II, III

NOTZ, RUTH VERLINDA
Y.W.C.A., Cabinet Member III, IV
Program Committee III
Chapel Committee III
Chapel Chairman IV
Rifle Team Manager III, IV
Address Book Committee II, III
German Club I, II
Mu Sigma Chi , II

PATTERSON, JEAN McDONALD—Transfer—Geneva
Christmas Dance, Chairman Decoration Committee IV
Fiesta Queen IV

PATTON, RUTH REDMAN
Y.W.C.A., Active Member I, IV
Social Committee Member I. IV
Athletic Association Board Member III
Honorary Hockey Team III, IV
Honorary Hockey Team II, III
Class Representative, AA III
Valentine Dinner Member II
House Board Nominating Committee Member
Junior-Senior Fall Formal Member IV
German Club I, II
Mu Sigma Secretary IV
Ensemble I, II, III
"Arrow," Business Staff I, III

PROVOST, ALICE BARRETT

PURKISS, DOROTHY RUTH
Y.W.C.A., Active Member I, II, III, IV
Den Committee Chairman IV

ROWSE, ELIZABETH MAUDE
Activities Council Member III
German Club II

SAYLOR, ANNA ELIZABETH—Transfer—Wooster
Vocational Committee Member III
Andrew Mellon Hall President IV
Fall Formal Committee II
Dormitory Spring Formal Member II, III
Dormitory Christmas Dance III
"Arrow" Business Staff III, IV

SHELLKOPF, HELEN
Y.W.C.A., Vice-President III
Big Sister II, III, IV
Social Committee Member I, II, IV
Y.W.C.A. Dinner Chairman II
Sport Dance IV, Chairman
Class Treasurer IV
Den Committee Member I
Mock Election Publicity III
Lambda Pi Mu II
Dean's List III
"Arrow," Copy Reader I, II

SHIPLEY, ELIZABETH ANN
Big Sister II, III, IV
House Board, Senior Member
Prom Committee, Senior Member
Junior-Senior AA Co-Recreation Committee IV
French Club I
IRC II, III
"Arrow," Staff III
Assistant Business Manager IV

SHOOK, JESSIE FRANCES—Transfer—Hood College
Social Service Committee III
Volunteer Social Work III, IV
Play Contest III
Junior Breakfast Member
Smoking Room Committee Chairman IV
Mock Election Costume Committee III

SINGER, MARY MITCHELL
Freshman Commission Member I
Class Secretary II
Curriculum Committee Chairman IV
Freshman-Sophomore Spring Formal I
Senior Play Committee Member IV
"Arrow" Business Staff II

STEWART, CLAIRE ELIZABETH
Big Sister II, III
"Arrow," Copy Reader I, II
Copy Editor III, IV
Lambda Pi Mu II
Social Service Work II, III
Glee Club I, II, III, IV
Treasurer II
Color Day Song Committee I
German Club II
Glee Club Christmas Dinner Decorations Committee IV
Dean's List II, III, IV

STEWART, MILDRED MARGARET
Y.W.C.A. Sport Dance IV
Mellon Hall Dance Committee IV
Christmas Dance Committee IV
Glee Club I, II, III, IV
"Arrow," Business Staff and Typist II, III
Assistant Make-Up Editor IV
Make-Up Editor IV

STRATHEARN, MARY KATHRYN
Y.W.C.A., Social Service III, IV
Dinner Committee Member
Mock Election, Propaganda Committee Member III
French Club I, II
"Arrow," Copy Reader I, III

SUCCOP, FLORENCE MARIE

THOMAS, SALLY ANNE
Big Sister II, III, IV
Senior House Board Member
Ballot Committee Member I
Dance Committees III
Class Song Committee IV
Mountain Day Committee IV
Glee Club I, II, III, President IV
Ensemble I, II, III
Quartet I
Trio III, IV
Epsilon Chi I, II
Girl Scout Work I, II, III, IV

VALE, DOROTHY E.
Hood and Tassel, Secretary IV
Y.W.C.A., Publicity III, Co-Op. III
Civilian Defense Contact Committee Chairman IV
Glee Club I, II, III
Intercollegiate Debate and Discussion III, IV
"Arrow" Staff III
"Pennsylvanian" Staff IV
Senior Life Saving III
Dean's List
Modern Dance Group II, III
Senior Class Play, Properties Committee
Member IV
Quadrille III, IV

WALLIS, JOYCE JOHNSTON—Transfer—
Edgeworth Park
"Arrow," Feature Staff III
Co-Editor IV
Junior Class Play
Senior Class Play

WESSEL, EILEEN RUTH
Student Representative of PCW War Relief
Co-Chairman of Listeners Group
Glee Club I, II, III, IV
IRC

WHELDON, JULIA FRANCES
Hood and Tassel Vice-President IV
Y.W.C.A., Active Member I, II, IV
Social Committee II
Big Sister II, III, IV
SGA, Second Vice-President III
Member IV
House Board Member II
Secours Franco American Member III
Chairman IV
Spring Dance Chairman II
Dance Committees I, II, III, IV
Honor Committee Chairman IV
Community Fund II, III
Class Nominating Committee I
Pi Mu, Latin Club
Freshman Counsellor IV
Faculty-Student Council III

WILMOT, ELIZABETH JANE—Transfer—Penn Hall
Junior College
Tea Dance Committee II
Fiesta, Chairman of Concessions IV
Senior Class Play Committee
Arrow, News Reporter III
Assistant News Editor IV

WOY, MINA Marie
Big Sister III
Epsilon Chi
General Publicity Committee Member IV

YEARICK, MARJORIE WOOD
Y.W.C.A, Dinner Chairman III
Co-Op I
"Arrow," Photographer III
Reporter III
"Pennsylvanian" Photographic Editor IV

BURCHINAL, JEAN STURGIS—Transfer—Washington Seminary
Dramatic Club II
Open House, Committee II
Speech Writing Committee, Mock Convention III
Play Writing Committee III
Song Committee IV
Activities Council IV
Faculty-Student Council IV
Board of Publications IV
Dean's List III, IVV
Special Honors IV
"Arrow," Member Feature Staff II
"Arrow," Feature Editor III
"Arrow," Co-Editor IV

Junior Activities

ANDERSON, MARGARET ELIZABETH
Y.W.C.A, Christmas Bag Committee III
Knitwit Group III
Big Sister II
Christmas Dance Committee III
Fiesta, Decoration Committee III
Handbook, Associate Editor
"Arrow," News Staff K
Feature Staff II, III

ARCHER, JEAN
Freshman Commission Chairman I
Y.W.C.A, Secretary II
Conference Chairman III
Honorary Hockey Team II
Class President I
Junior Song Committee
Mock Election, Song Committee Chairman II
Glee Club I, II
Phi Pi, I

BAKER, ANN CAMERON
Dormitory Spring Dance Committee II
Color Day Song Committee II
Class Treasurer III
Junior Prom Committee II
May Basket Committee Chairman I
AA Co-Recreational Party ommitee III

BALLARD, MARGARET ELLEN
Christmas Formal Committee II
Christmas Seal Committee Member III

BLUE, PATRICIA FLORENCE
Social Service Comittee Member III
Y.W.C.A., Listener's Group III

BRISTOR, RUTH MELVILLE—Transfer—Conn. College for Women
Y.W.C.A, Invitation Committee Chairman for Dinner III
Student Representative on Faculty Committee on Fire Protection for National Defense III
Fire Captain of Dormitory III
Vocational Guidance Committee III

BROWN, BETTY MAE
Mu Sigma III
Dean's List II

CAMPBELL, MARY ELIZABETH —Transfer —Wilson College
Blood Bank Chairman III
Co-Op III

COLE, EDITH
Dean's List II, III
Sophomore Honors
Y.W.C.A. Dinner Committee III
Archery Team II
Fiesta Committee III
Mu Sigma Chi III

COOPER, BARBARA ANDREWS

CRUCIGER, MARION PATRICIA—Transfer—Grove City
Y.W.C.A., Active Member III
Social Committee III
Fall Formal Committee III

DIETZ, PEGGY
Handcraft Group Co-Chairman III
Big Sister II, III
Freshman Sophomore Fall Formal II
Fiesta, Chairman Advertising III
"Arrow," Advertising I
General Publicity Committee III

DeWOODY, JEAN ELIZABETH
Y.W.C.A. Dinner Chairman III
Big Sister III
Freshman Sophomore Dance Committee I
Fiesta, Publicity Commitee III
Glee Club I, II

DITGES, MARGARET VIRGINIA
Y.W.C.A., Refreshment Committee I
Glee Club I, II, III
Secours France American II
First Aid Group III

DODDS, DORIS
Big Sister II
Christmas Dance Chairman II
French Club I

DOERR, NANCY
A.A., Sophomore Representative
Freshman Sophomore Spring Formal II
Open House Member III
Dramatic Club I
Red Cross III

ESLER, ELIZABETH W.—Transfer—Radcliff
House Board Class Representative II

EVANS, JANE GEORGETTE
Y.W.C.A., Dinner Member II
Co-Op III
Big Sister II
Class Vice-President III
Freshman Sophomore Spring Dance
Chairman II
Junior Prom Chairman III
Permanent Nominating Committee Member III
Fiesta, Advertising Committee Member III
Dramatic Club I
"Arrow," Reporter I
Business Staff III
Speech Major's Play II, III

FILIPPELLI, ROSEMARIE
Y.W.C.A. Member I, II
Class Nominating Committee II
Christmas Dance Committee II
Address Book Committee III
Dramatic Club I
"Arrow," Copy Editor, I, II
Dean's List

FISHER, MARY JANE
Y.W.C.A., Chapel Program Committee II
Co-Op III
Big Sister II, III
Co-Chairman, Red Cross Committee I
House Board Member III
Permanent Nominating Committee II
Song Committee Chairman III
Mountain Day Food Committee III
Fiesta, Prize Committee III
Spring Dance Committee III
Dormitory Christmas Dance I
Glee Club III

FITZPATRICK, MARY JANE
Big Sister II, III
SGA, Member II
Junior Advisor to Freshmen III
Honorary Hockey Team I, II, III
Honorary Basketball Team II
Senior Life Saving II
Class Secretary I
Class President II
Freshman Open House Advisor III
Activities Council II
Spanish Club
"Arrow," Business Staff I, II, III

FREY, FLORENCE HALLER
Y.W.C.A., Member I, II, III
Member of Aces III
Chapel Committee Member III
Address Book Committee III
Settlement Work I

GARRETT, ELEANOR VAN TINE
Student Member of Faculty National Defense
Committee for First Aid III
American Red Cross Instructor, Y.W.C.A. Interest
Group in First Aid III
Address Book Committee II
Sophomore Nominating Committee
Freshmen Sophomore Christmas Dance Committee
Properties Committee, W & J Play
Glee Club
Rifle Club I
Secours Franco American III
British War Relief II
"Arrow," Business Staff III

GILLESPIE, VIRGINIA DORSCH
Big Sister II, III
Y.W.C.A., Member I, II, III
Discussion Group Chairman
Freshman Entertainment
Spring Formal Committee I, II
Christmas Dance Chairman II
Big-Little Sister Dance II
Volley Ball Manager I, III
Student Chairman, Committee on Hazards of
National Defense
French War Relief Committee
Spanish Club I
"Arrow," Business Staff I, II
News Staff III
Copy Staff III

GOLDBLUM, JANICE LEE
Y.W.C.A., Dinner Committee I
Discussion Group I
Dance Committee II
Glee Club I, II, III

HALDEMAN, EDNA LOUISE
Y.W.C.A., Co-Op II, III
Religion Committee I
Big Sister II
Sophomore Song Leader
Song Committee Chairman II
Sport Dance Committee II
Spring Formal II
Fiesta, Entertainment Committee III
Piano Workshop II, III
"Arrow," Proofreader I
"Pennsylvanian," Assistant Advertising Manager III

HEINZ, BARBARA
Class Nominating Committee I
Spring Dance Committee I
Modern Dance Group I, II, III
French Club I
Sophomore Honors

HENDRYX, VIRGINIA CODY
Y. W. C. A., Active Member I, II, III
Big Sister II, III
Y.W.C.A. Dinner III
A.A. Junior Representative III
Honorary Hockey Team II, III
Class Song Committee III
Freshman Sophomore Fall Formal II
General Publicity Committee III
Civilian Defense Committee Member III
"Arrow," Staff II, III

MALEY, NINA ARMINTA
Y.W.C.A., Active Member I, II, III
Big Sister II, III
SGA, Sophomore Member
A.A. Secretary III
Honorary Hockey Team II, III
Honorary Basketball Team I
House Board, Freshman Member
Class Vice-President
Curriculum Committee I
Fiesta, Prize Committee Chairman III
Spring Formal Commitee II
Tea Dance Committee II
Open House Dance Commitee III
Permanent Nominating Committee III
Valentine Dinner Committee I
Mock Election Committee II
Freshman Counsellor III

MARONEY, ELIZABETH ANN
Y.W.C.A., Dinner II
Christmas Dance Publicity II
P.C.W. War Relief Publicity III
Fiesta, Decorating Committee III

MARSHALL, DOROTHY JANE
Y.W.C.A., Social Service Committee III
Program Committee I, II
British War Relief Committee II
"Arrow" Reporter I

McCALL, JANE E.
Big Sister II
Y.W.C.A. Sport Dance Committee I
Christmas Party for Settlement Children I
Christmas Dance Committee II
Fiesta Entertainment Committee III
Play-Writing Committee II, III
A.A. Co-Recreational Party III
"Arrow," Business Staff II
Feature Staff II, III
"Pennsylvanian," Assistant Junior Editor III
Business Staff III
Fall Formal Committee III
Y.W.C.A. Christmas Bag Committee III
Knitwit Group

McCOMB, MARY JANE

McCORMICK, JANET
Chapel Committee I, II
Curriculum Committee II
Dramatic Club I
"Pennsylvanian," Junior Editor III

McCORMICK, MARY JANE
"Arrow," Business Staff I

McKAY, AMY ELEANOR
Freshman Commission I
Big Sister II, III
Freshman Counsellor III
Class Nominating Committee I
Permanent Nominating Committee II
Big-Little Sister Dance Committee II
Y.W.C.A. Cabinet Member II
S.G.A., Second Vice-President III
Class Song Committee III
Class Play Committee III
Activities Council III
Class Officer II
May Basket Committee I
Co-Op I

MEYER, CONSTANCE
Y.W.C.A., Active Member II, III
Christmas Dance Committee II
Fiesta Procession Committee III

MINNECI, DOROTHY ANNE
Y.W.C.A., Active Member I, II, III
Fall Formal Committee I
Song Contest Committee II
Christmas Formal Committee II
Chairman Christmas Seal Sale III
Secours Franco American

MYERS, JEANETTE—Transfer
Listener's Group III
Big Sister III
Mountain Day Committtee III
Open House Committee II
Fire Lieutenant, Dormitory II, III

NOONAN, MARJORIE ANN
Freshman Commission I
Big Sister II, III
Modern Dance Concert I
Archery Tournament II
Sophomore Play Committee II
Freshman Nominating Committee I
Vocational Committee I
Library Committee III
Christmas Dance Committee II
Smoking Room Committee II
French Club Secretary I
"Arrow," Copy Reader I
"Pennsylvanian," Business Manager III

RIDER, ZILLAH LOUISE
Fall Formal Committee II
Fiesta, Music Committee III
Big-Little Sister Dance III
French Club I
Dramatic Club I
Business Staff, "Arrow" II

ROSS, JANET ELIZABETH
Y.W.C.A., Active Member I, II, III
Big Sister III
W.S.S.F., Benefit Bridge I
S.G.A. Member III
A.A. Class Representative I
Treasurer II
Honorary Hockey Team II, III
Captain II
Honorary Basketball Team I, II
Senior Life Saving II
Class President III
Christmas Dance Committee II
Mock Election, Committee Chairman II

HENRY, MARY LOUISE
Y.W.C.A., Active Member I, II, III
Knitting Leader III
Settlement Work III
Hockey Team Manager I, II
Rifle Club I
Dormitory Dance Commitee I, II
Mock Election Costume Committee II
War Relief Committee, Sub-Chairman
Emergency Relief III
Epsilon Chi
"Arrow," Feature Staff
"Pennsylvanian" Staff

HORWITZ, CLAIRE MARKS
Big Sister II
Knitting Group Leader III
Tea Dance Commitee II
Christmas Dance Committee II
S.F.A. War Relief Unit II, III
Freshman Debate Team
Sophomore Honors
Dean's List
W. & J. Play I, II
Speech Major's Play I, II, III
Intercollegiate Debate and Discussion II, III
"Arrow," Reporter I, II, III
Typist I, II

HUMPHREYS, JANE ELIZABETH
Y.W.C.A., Program Committee Member II
Big Sister II
Fiesta III
Mock Election II
Mu Sigma III
Glee Club I
Dean's List

HUNKER, JUNE MARIETTA
Big Sister II, III
Y.W.C.A., Dinner Committee III
Mountain Day III
Chairman Sophomore Tea
Hand Book Committee III
Color Day Song Committee I, III
Spring Formal Committe I
Glee Club I, II, III
Rifle Club I, II, III

HYDE, VANCE

IOHNSON, MARGARET ETHLYN—Transfer—
Eastman School of Music
Glee Club I
Chapel Program Committee
Sophomore Nominating Committee Member
Production Committee of Civilian Defense
Program Chairman III
Den Committee Member

JANOUCH, MILES
Class Treasurer II
Fiesta Committee, Junior Class Representative
Ensemble I, II, III

KEFFER, ELINOR AILEEN
Y.W.C.A., Program Committee III
Mock Election Committee II
Sophomore Play Committee
Fiesta Committee III
Freshman Sophomore Dance Committee II
Spanish Club

KIEFFER, MARION ELEANOR
Freshman Commission Member I
Big Sister II
Co-Chairman of Aces Interest Group III
Chairman of Tea for Juniors I
Class Vice-President II
Hand Book Committee Business Manager II
Class Song Committee I
Vocational Committee Member II
Glee Club I, II, III

LAMBIE, MARIAN LOUISE
Big Sister II
Dean's List II, III
Sophomore Honors
Chapel Committee Member II
W. & J. Play I
Speech Major's Play II
French Club I
Dramatic Club I
"Arrow" Staff I
Assistant News Editor II
News Editor III

LAUER, VIRGINIA COLEEN

LOWE, ALTHEA RUTH
Library Committee II
Sophomore Honors
Dean's List II, III
Big Sister II
Mu Sigma Chi III
"Arrow," Feature Staff I, II

MALANOS, MARGARET CATHERINE
Big Sister II, III
Volunteer Social Work III
Roman Banquet, Food Committee II
Chairman II
Y.W.C.A. Dance Committee II
Valentine Dinner Committee II
"Arrow," Feature Staff I, II, III
Sophomore Play
"Arrow," Sports Editor I, II, III
Faculty-Student Council III

ROWELL, MARION VIRGINIA
Y.W.C.A., Treasurer III
Co-Op Manager III
Arts and Crafts Interest Group III
Freshman Commission I
Y.W.C.A. Publicity Committee II
Big Sister II, III
Rifle Team I, II, III
War Relief Committee III
Spring Formal Committee II
Freshman Entertainment
Y.W.C.A. Fall Dinner Committee III
Dramatic Club I
"Arrow," News Staff I

SCHWEPPE, MARY BERNADINE
Y.W.C.A., Social Service Committee III
Dinner Co-Chairman III
Fiesta Committee III
House Board Vice-President III
Christmas Dinner Committee I
Sophomore Senior Tea II

SIEMON, HILA MAE—Transfer—California State Teachers' College
Y.W.C.A. Member III

STEELE, BARBARA ANN—Transfer—Ohio University
Y.W.C.A., Interest Group III
"Arrow," Reporter III

SOMERS, BARBARA LOUISE—Transfer—Stevens

SUPPES, MARGARET ROSE—Transfer—Connecticut College for Women

SWEET, PRISCILLA JEAN
Big Sister II, III
Y.W.C.A., Program Committee II
Speech Major's Play I, II
Open House Committee II
Color Day Song Committee III
Mock Election Committee II
Class Play Contest I
Dramatic Club I
Debate Club I
"Arrow," Reporter I, II, III

TAYLOR, HELEN JANE—Transfer—Bethany
Y.W.C.A., Active Member II, III
Speech Major's Play II, III
W. & J. Play II

TEICHMANN, MARIAN AUGUSTA
Honorary Hockey Team
Class Secretary III
House Board Secretary III
Class Permanent Nominating Committee II

TROSS, PHYLLIS HELEN
Y.W.C.A., Active Member I, II, III
House Board, Permanent Nominating Committee III
Junior Prom Committee III
Skating Party Committee II
"Arrow," Business Staff II

TRUXAL, MARTHA JANE—Transfer—Bradford Junior College
Y.W.C.A., Active Member III

WALLACE, LOUISE H.
Big Sister II, III
Y.W.C.A., Interest Groups III
Class Permanent Nominating Committee Chairman I
Budget Committee III
S.G.A., Treasurer II
Secretary III
Student Counselor III
Rifle I, II, III
Christmas Dance II
Dance Committees I, II, III
Dramatic Club

WATSON, CATHERINE ANN

WAYNE, ROSELLA CHARMAINE

WOLF, E. LORRAINE
Activities III
Speech Major's Play II, III
Mock Election Candidate II
Sophomore Play Director
Singing Leader, Illumination Night II

WYRE, JEAN ROBINSON
Freshman Commission
Y.W.C.A. Vice-President III
Social Committee II
Big-Little Sister Dance Committee III
Big Sister II, III
Freshman Counsellor III
House Board Treasurer II
Fall Formal Chairman II
Fiesta, Parade Committee Chairman III
Mock Convention, Parade Committee Chairman II
Speech Major's Play II
W. & J. Play
Dorm Open House Committee II
Mountain Day Comnitee III

Acknowledgments

The staff of the 1942 Pennsylvanian wishes to express their appreciation to those who have helped in the production of the book.

The photography was done by the Breckon Studio, with Mrs. Marie Riedel as representative.

Engraving of plates was done by the Jahn and Ollier Engraving Company, represented by Mr. Louis E. Wise.

The Stevenson-Foster Company did the printing, with Mr. H. B. Weaver as their representative, and the binding was done by the Kingsport Press.

Our photo-trained salesmen are always glad to help you with picture-taking advice and suggestions. Come in any time. Prompt, careful photofinishing.

Eastman Kodak Stores, Inc.

Pittsburgh's Oldest Florist Remaining in Same Location.

PHONES: ATlantic 1425-1426

HARRIS BROS.

FLORISTS

Market Street and Liberty Avenue

PITTSBURGH, PA.

Specializing in Wedding Bouquets and Funeral Designs

Compliments

of

A FRIEND

Pittsburgh's Tribute to Fashion

Adeles

3861-63 Forbes Street

PITTSBURGH

Presbyterian Book Store

▼

Granite Building

PITTSBURGH

Compliments

of

Kahn's Grill

1722 Murray Avenue

FOR FINE
PHOTOGRAPHY

BRECKON
STUDIO

Forbes Building
PITTSBURGH

There is no substitute for a

STEINWAY

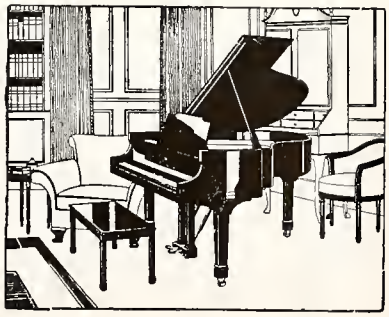

Mellor's

604 Wood St. AT. 3510

"Service with a Smile"
SChenley 9839

Sodini Bros. Grille

5608 Wilkins Avenue
PITTSBURGH

Compliments

of

A FRIEND

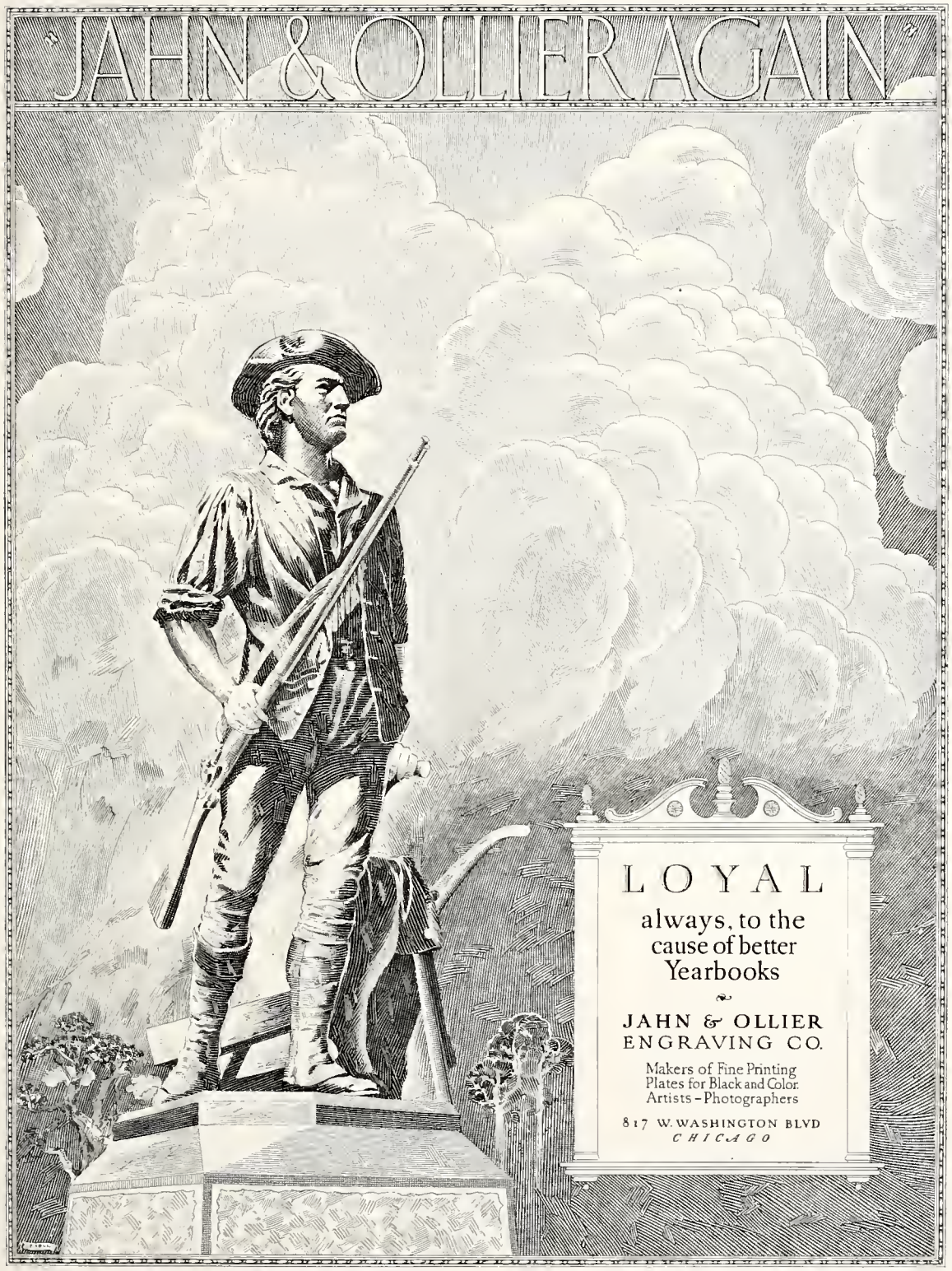
JAHN & OLLIER AGAIN
LOYAL
always, to the cause of better Yearbooks
JAHN & OLLIER ENGRAVING CO.
Makers of Fine Printing Plates for Black and Color. Artists - Photographers
817 W. WASHINGTON BLVD
CHICAGO

The Stevenson & Foster Co.

PRINTERS - LITHOGRAPHERS - STATIONERS

421 Seventh Avenue - Pittsburgh, Penna.

COLLEGE ANNUALS

HIGH SCHOOL YEAR BOOKS

MONTHLY PUBLICATIONS

Our representative will be pleased to assist you when compiling your next Publication.

. . . Telephone GRant 1551 . . .

PRINTERS SINCE 1812

THE
STEVENSON
& FOSTER CO.
PITTSBURGH
PA.